Mirr

187

T

D

Su

So

STA

C

We ke

is now
we resp
examin
market

H. R.

Best Brands Flour and Meal, always in stock at E. A. Tapley's, Indiantown.

Mirrors, from 10 cts. to $200, at G. F. Simonson's, 54 King street.

T. B. BARKER & SONS,

35 and 37 KING STREET,

WHOLESALE AND RETAIL DEALERS IN

DRUGS, MEDICINES,

CHEMICALS,

Surgical & Dental Instruments,

Paints, Oils, Varnishes,

GLASS, DYE STUFFS,

Soaps, Perfumes, Combs, Brushes,

DRUGGISTS' SUNDRIES,

STATIONERY, TWINES, SHOE THREAD,

Pipes and Purses.

GARDEN AND FIELD SEEDS.

We keep a supply of all the leading Staple and Fancy Articles required by General Dealers in the Country.

☞ Our establishment, as regards both stock and facilities for doing business, is now the largest and most complete of the kind in the Lower Provinces; and we respectfully solicit buyers to call and get one of our Trade Catalogues, and examine our stock, which we are selling, Wholesale and Retail, at the lowest market rates, and on the most favorable terms.

T. B. BARKER & SONS.

Best Brands Flour and Meal, always in stock, at E. A. Tapley's, Indiantown.

A. D. G. Vanwart, General Agent Fire, Life, and Accident Insurance. See Page 15

H. R. Smith, Bookseller, etc., 22 King street, St. John, N. B.

British and German Mirror Plates and Frames.

LANCASHIRE

FIRE INSURANCE COMPANY

OF MANCHESTER, C. B.

Capital, - - - Ten Million Dollars.

SCOTTISH COMMERCIAL

FIRE INSURANCE COMPANY

OF GLASGOW, C. B.

Capital, - - - Ten Million Dollars.

J. MACGREGOR GRANT,

GENERAL AGENT,

KING SQUARE, ST. JOHN, N. B.

JAMES S. MAY,

MERCHANT TAILOR,

ST. JOHN, N. B.

A Choice Selection of Goods constantly on hand.

PURCHASERS WILL FIND IT TO THEIR ADVANTAGE TO CALL AND EXAMINE.

All the Standard English and American Publications—

Live Stock insured against loss by Lightning in Isolated Risk & Farmers' Fire Ins. Co.—A. D. G. Vanwart, Gen. Agt.

See E. A. Tapley's Advertisement.

Finest Grades Teas at E. A. Tapley's, Indiantown.

at G. F. Simonson's, 54 King street. St. John, N. B.

The Ottawa Agricultural

INSURANCE COMPANY

Capital, - - $1,000,000.

Head Office, Metcalf Street, Ottawa.

$50,000.00

Deposited with Government for protection of Policy-holders.

This Company insures nothing more hazardous than farm property and private residences, churches, convents, and risks of a similar class,

AGAINST LOSS OR DAMAGE BY FIRE OR LIGHTNING.

Farmers and others owning private dwelling houses will find it to their advantage to insure in this Company.

☞ For rates and other information, apply at any of the Company's Agencies, or to

D. W. COWARD, GENERAL AGENT.

OFFICE—MAGEE BLOCK, WATER STREET, ST. JOHN, N. B.

D. Magee & Co.,

MANUFACTURERS OF

HATS, CAPS, & FURS.

All Goods Guaranteed as Represented.

57 KING STREET,

ST. JOHN, N. B.

Finest Grades Teas at E. A. Tapley's, Indiantown.

$101,000 deposited with Dominion Govt. for protection of Policy-holders by Isolated Risk & Farmers' Fire Ins. Co.

See E. A. Tapley's Advertisement.

H. R. Smith, 22 King street, St. John, N. B.

Pictures. Frames, Mottoes, and Mouldings,

N. W. BRENAN,

UNDERTAKER.

Warehouse, No. 17 Paradise Row,

TOWN OF PORTLAND.

KEEPS ON HAND:

Rosewood, Walnut, Mahogany and Covered Caskets and Coffins.

Hearses, Grave Cloths, Casket and Coffin Mountings of all Kinds, and every article in the line for sale at low prices.

Orders in town and country attended to on reasonable terms, and with promptness, by day and night.

Residence in J. T. Penaligan's house, Paradise Row,

Opposite Residence James Harris, Esq.

M. & H. GALLAGHER,

Commission Merchants,

Wholesale and Retail Dealers and Importers of

Foreign and Domestic Wines and Liquors,

FLOUR, MEAL, TEAS,

PROVISIONS,

—AND—

GENERAL GROCERIES,

8 and 12 Jones' Brick Building, Charlotte Street,

ST. JOHN, N. B.

Farmer's Buildings, Contents, and Live Stock, insured against loss by fire and lightning, by I. R. & F. Fire Ins. Co.

E. A. Tapley. E. A. Tapley. E. A. Tapley, Indiantown.

E. A. Tapley, Indiantown. Agent for the best Line in the market.

Books, Stationery, Periodicals, and Literary Papers—

CHINA AND GLASS

Show Rooms.

F. CLEMENTSON & Co.

Manufacturers and Importers of

EARTHENWARE,

CHINA AND GLASS,

57 and 59 Dock Street,

Retail Store, Centre King Square,

ST. JOHN, N. B.

WHOLESALE AND RETAIL.

HAVANA CIGARS—WHOLESALE.

at G. F. Simonson's. 54 King street, St. John, N. B.

Isolated Risk and Farmers' Fire Insurance Co. Capital $600,000. A. D. Vanwart, General Agent, St. John, N. B.

E. A. Tapley. E. A. Tapley. E. A. Tapley, Indiantown.

E. A. Tapley, Indiantown. Agent for the best Line in the market.

H. R. Smith, 22 King street, St. John. N. B.

Simonds Street Grocery!

ANDREW MYLES,

Importer and Dealer in

Teas, Coffees, Sugars,

MOLASSES,

FLOUR, MEAL,

Hay, Oats, Feed, &c.

Simonds Street, - - Portland, N. B.

GOODS DELIVERED FREE OF CHARGE.

N. B.—Country Produce taken in exchange for goods.

Country Produce taken in exchange, at E. A. Tapley's, Indiantown.

Fresh Ground Spices, at E. A. Tapley's, Indiantown.

Steel Engravings, Chromos, Brackets, and Hat-Racks,

Losses promptly paid in Cash, by Isolated Risk and Farmers' Fire Ins. Co. A. D. G. Vanwart, Gen. Agt., St. John, N. B.

Sunday School Libraries and other Requisites—

IMPORTANT! READ THIS!

O. H. WARWICK'S

63 King Street, St. John, N. B.,

IS THE PLACE TO BUY

CROCKERY,

CHINA, GLASSWARE,

Bohemian Vases, Toys,

KEROSENE LAMP GOODS,

—AND—

ELECTRO SILVER-PLATED

Spoons, Forks, and Knives.

WHOLESALE & RETAIL.

☞Please call and examine my stock and prices. It will pay you to do so.

Remember the Number and Address.

H. R. Smith, 22 King street, St. John, N. B.

at G. F. Simonson's, 54 King street, St. John, N. B.

Fresh Ground Spices, at E. A. Tapley's, Indiantown.

The Isolated Risk and Farmers' Fire Ins. Co. offer to ect insurance at lowest rates consistent with safety.

Country Produce taken in exchange, at E. A. Tapley's, Indiantown.

Picture Knobs, Picture Nails, and Picture Cord,

KERR & SCOTT,

No. 17 King Street,

ST. JOHN, N. B.,

WHOLESALE

DRY GOODS MERCHANTS,

HAVE ALWAYS IN STOCK

A FULL ASSORTMENT OF

English, American, & Canadian

STAPLE and FANCY

DRY GOODS,

—AT—

LOW PRICES.

KERR & SCOTT.

Hon. A. Mackenzie, Pres.; G. Greig, Esq., Vice-Pres.; J. Maughan, Jr., Esq., Manager; D. F. Shaw, Inspector.—Isolated R. & F. Fire Ins. Co.

Choice Codfish, Herring, and Pollock, at E. A. Tapley's Indiantown.

E. A. Tapley, Importer, Grocer, and Provision Dealer, Coffin's Block, Indiantown.

New Brunswick Series of School Books—

CLARKE, KERR & THORNE,

(Successors to I. & F. BURPEE & CO. and KERR & THORNE,)

GENERAL

Hardware Merchants,

AND DEALERS IN

SILVERWARE

—AND—

FANCY GOODS.

TEMPORARY PREMISES:

Market Square and Market Building,

GERMAIN STREET,

ST. JOHN, N. B.

THOS. CLARKE, R. C. THORNE,
Late of I. & F. Burpee & Co.

WM. KERR, H. J. THORNE,
Late of Kerr & Thorne.

The subscribers expect to occupy, on May 1st, 1878, the new building on old stand, formerly occupied by Messrs. I. & F. Burpee & Co., and Messrs. Kerr & Thorne, now being rebuilt for them.

CLARKE, KERR & THORNE.

H. R. SMITH, 22 King street, St. John, N. B.

at G. F. Simonson's, 54 King street, St. John, N. B.

Insure against accidents in the Sun Mutual—a Home Company. A. D. G. Vanwart, Agent, St. John, N. B.

E. A. Tapley, Importer, Grocer, and Provision Dealer, Cotirt's Block, Indiantown.

Choice Codfish, Herring, and Pollock, at E. A. Tapley's Indiantown.

British and German Mirror Plates.

GEORGE NIXON,

Wholesale and Retail Dealer in

PAPER HANGINGS,

BRUSHES,

VARNISH,

—AND—

WINDOW GLASS,

88 KING STREET,

ST. JOHN, N. B.

Fancy Note Paper and Envelopes—

Life Policies issued by Sun Mutual, of Montreal, on the most approved plans. A. D. G. Vanwart, Gen. Agt., St. John.

Best Brands American and Canadian Kerosene, at E. A. Tapley's, Indiantown.

Choice Biscuit and and Canned Fruit, at E. A. Tapley's, Indiantown.

LONDON HOUSE,

MARKET SQUARE, ST. JOHN, N. B.

IMPORTERS OF

British, Irish, French, and American

MERCHANDIZE,

IN

Silk, Woollen, Linen & Cotton Manufactures.

Our Buyers visit these markets twice a year, and arrangements have been made to procure all the

NEWEST STYLES

BETWEEN SEASONS.

WHOLESALE.

DANIEL & BOYD.

at G. F. Simonson's, 54 King street, St. John, N. B.

For economy of management and security to the assured, the Sun Mutual stands unrivalled. A. D. G. Vanwart, Agt.

Choice Biscuit and and Canned Fruit, at E. A. Tapley's, Indiantown.

Best Brands American and Canadian Kerosene, at E. A. Tapley's, Indiantown.

H. R Smith, 22 King street, St. John, N. B.

Wall Pockets, Slipper Pockets, and Coat Racks,

J. H. VALPEY,

MANUFACTURER OF

BOOTS AND SHOES.

A FULL ASSORTMENT OF

RUBBERS

ALWAYS ON HAND.

Office, Warerooms, and Steam Factory,

—32—

WATERLOO STREET,

ST. JOHN, N. B.

Life Endowment and Accident Insurance Policies issued by the Sun Mutual, of Montreal, A. D. G. Vanwart, Agt.

Best Brands Flour and Meal always in stock, at E. A. Tapley's, Indiantown.

Finest Grades Teas, at E. A. Tapley's, Indiantown.

For particulars see advertisement on page 16—

at G. F. Simonson's, 54 King street, St. John, N. B.

Thos. R. Jones & Co.,

CANTERBURY STREET, - - ST. JOHN, N. B.

KEEP CONSTANTLY ON HAND

THE LARGEST STOCK OF

Ready-Made Clothing

IN THE LOWER PROVINCES,

SUITABLE FOR EVERY PURPOSE, AND WELL SELECTED FOR

COUNTRY TRADERS.

Dry Goods & Small Wares,

FOR COUNTRY TRADE, IN VARIETY.

FISHING LINES & TWINES

OF EVERY DESCRIPTION.

☞ Country Dealers will find the best stock and the best terms for the trade at this place in the Lower Provinces.

H. R. Smith, 22 King street, St. John, N. B.

As a successful, sound, Home Company, the Sun Mutual solicits and merits public patronage. See page 15.

Best Brands Flour and Meal always in stock, at E. A. Tapley's, Indiantown.

Finest Grades Teas, at E. A. Tapley's, Indiantown.

Stereoscopes, Stereoscopic Views, and Photographs,

CENTENNIAL AWARD MEDAL.

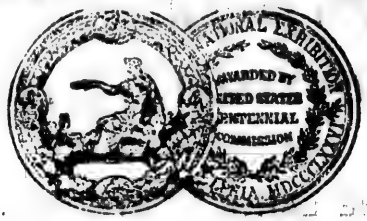

J. L. WOODWORTH
WOOLEN YARNS.

The only International Award for Yarn (with one exception) obtained in the Dominion of Canada.

Mispeck Fingering, and other Superior Knitting Yarns, 3 and 4 ply, in all the usual colors, manufactured of pure native wool (no shoddy, waste, or pulled wool used) put up in Spindles of 6 lbs. each, and divided into ounce hanks. Warranted to be equal in durability to any Yarn manufactured.

☞ Hose and other garments, made of this Yarn, are not liable to undue shrinkage in washing, but preserve their size and shape throughout.

MISPECK COTTON WARPS, IN ALL THE USUAL COLORS.

MISPECK MILLS, - - - ST. JOHN, N. B.

J. L. WOODWORTH, Agent.

GEORGE P. CALDWELL, M. D.,

Dentist,

7 GARDEN STREET,

ST. JOHN, N. B.

Office Stationery and Blank Books of all descriptions—

The nonparticipating rates of the Sun Mutual average lower than those of other Companies. A. D. G. Vanwart, Agt

E. A. Tapley, Indiantown, Agent for the best Lime in the market.

ISOLATED RISK AND FARMERS'
Fire Insurance Company
OF CANADA.

CAPITAL, $600,000.

DEPOSITED WITH GOVERNMENT $160,004 FOR THE PROTECTION OF POLICY-HOLDERS.

HON. ALEX. MACKENZIE, M. P. ..... *President.*
GEORGE GREIG, Esq., ... *Vice-President.*

Directors for Ontario.

HON. GEORGE BROWN, Toronto.
HON. WM. McMASTER, "
HON. COL. SHAW, "
J. D. IRWIN, Esq., "
R. WILKES, Esq., Toronto.
JOHN G. SCOTT, Esq., "
JOHN MACDONADD, Esq., M. P.
V. CRONYN, Esq., London.
L. W. SMITH, Esq., Q. C., D. C. L., Toronto.

J. MAUGHAN, JR., . . Manager.
G. BANKS, . . Assistant Manager.
D. F. SHAW, ... Inspector.
J. K. KERR, Esq., . . . Solicitor.

BANKERS, ... CANADIAN BANK OF COMMERCE.

Attention of Insurers is directed to the following advantages offered by this Company:—

1.—It devotes special attention to the Insurance of Farm Property and of Detached Residences, with contents.
2.—This Company insures against damage by Lightning and Forest Fires.
3.—It will adjust all losses without delay, and pay in cash at once.

A. D. G. VANWART,
General Agent and Inspector for New Brunswick.

Address P. O. Box 228, St. John, N. B.

THE SUN MUTUAL
LIFE & ACCIDENT INSURANCE COMPANY
OF MONTREAL.

HEAD OFFICE, 164 ST. JAMES STREET.

Capital and Assets, ... $750,000
Deposited with Government for Security of Policy-holders, ... 50,000

DIRECTORS.

THOMAS WORKMAN, Esq., M. P., President.
T. JAMES CLAXTON, Esq., Vice-President.
A. F. GAULT, Esq.
JAMES HUTTON, Esq.
CHARLES ALEXANDER, Esq.
HENRY MULHOLLAND, Esq.
A. W. OGILVIE, Esq., M. P. P.
HUGH McLENNAN, Esq.
M. H. GAULT, Managing Director.

ST. JOHN.

BANKERS.—HON. J. D. LEWIN, President Bank New Brunswick; J. BOISE DEVEBER, M. P.; A. L. PALMER, M. P.; JAMES DOMVILLE, M. P. MEDICAL EXAMINER—J. DANIELS, M. D.

This Company issues policies on all the approved methods of life and accident business. Its motto is: "ECONOMY AND SECURITY."

GEORGE FRASER, Esq., General Manager
for Maritime Provinces and Newfoundland.

A. D. G. VANWART, Agent at St. John. N. B.

Address P. O. Box 228.

All Policies in the Sun Mutual non-forfeitable. Life Policies after three years; Endowment and Limited Payment Policies after two years.

Mouldings, Picture and Window Glass,

A surrendered cash value will be paid to Policy-holders by the Sun Mutual after they become non-forfeiting. A. D. G. Vanwart, Agt., St. John, N. B.

The Old Corner Bookstore

HENRY R. SMITH,

BOOKSELLER, STATIONER,

AND

NEWSDEALER,

No. 22 KING STREET (the old corner), ST. JOHN. N. B.

Has re-opened at the old stand, and will keep constantly on hand a large assortment of

BOOKS, STATIONERY, and FANCY GOODS.

ALL THE STANDARD

English and American Publications, Magazines and Newspapers.

FOOLSCAP, LETTER, NOTE, ACCOUNT, BLOTTING, & TISSUE PAPERS.

FANCY NOTE PAPER AND ENVELOPES IN BOXES.

NEW BRUNSWICK SERIES OF SCHOOL BOOKS

Blank Books.

Consisting of Ledgers, Day Book, Journal, Cash Book, Exercise, and Memorandum Books.

SUNDAY SCHOOL LIBRARIES.

Sunday Schools supplied with Books, Papers, Reward Cards, etc., at a very low price.

BIBLES in every variety of binding.

CHURCH SERVICES, PRAYER BOOKS, HYMNS, ETC., ETC.

Bookbinding in all styles to order—

E. A. Tapley, Importer, Grocer, and Provision Dealer, Corner Bridge, and Arrow.

Best Brands American and Canadian Kerosene, at E. A. Tapleys, Indiantown.

[1878.
tore
NER,
HN. N. B.
n hand
GOODS.
agazines
UNT,
OXES.
BOOKS
cise, and
ARIES.
etc., at a
inding.
ETC.

E. A. Tapley, Importer, Grocer, and Provision Dealer, Court's Block, Indiantown.
Best Brands American and Canadian Kerosene, at E. A. Tapleys, Indiantown.

at G. F. Simonson's, 54 King Street, St. John, N. B.

BARNES'S NEW BRUNSWICK ALMANACK,

FOR THE YEAR OF OUR LORD

1878.

BEING THE SECOND YEAR AFTER LEAP YEAR, AND THE FORTY-FIRST YEAR OF THE REIGN OF QUEEN VICTORIA.

CONTAINING

GENERAL INTELLIGENCE,

STATISTICAL INFORMATION, &c.

ST. JOHN, N. B.
PUBLISHED BY BARNES AND COMPANY,
AND SOLD, WHOLESALE AND RETAIL,
AT THEIR STORE, 78 PRINCE WILLLIAM STREET.

Printed at the Daily Telegraph Steam Job Rooms.

Insure against accidents in the Sun Mutual—a Home Company. A. D. G. Vanwart, Agent, St. John, N. B.

R. SMITH, 22 King Street, St. John, N. B.

Choice Codfish, Herring, and Pollock, at E. A. Tapley's Indiantown.

EQUATION OF TIME FOR APPARENT NOON—GREENWICH FOR 1878.

Days.	Jan. ⊙ Slow M.	Jan. S.	Feb. ⊙ Slow M.	Feb. S.	March. ⊙ Slow M.	March. S.	April. ⊙ Slow M.	April. S.	May. ⊙ Fast M.	May. S.	June. ⊙ Fast M.	June. S.	July. ⊙ Slow M.	July. S.	August. ⊙ Slow M.	August. S.	Sept. ⊙ Fast M.	Sept. S.	Oct. ⊙ Fast M.	Oct. S.	Nov. ⊙ Fast M.	Nov. S.	Dec. ⊙ Fast M.	Dec. S.
1	3	52	13	52	12	32	3	56	3	1	2	27	3	32	6	6	0	7	10	20	16	18	10	46
2	4	21	14	0	12	20	3	38	3	9	2	18	3	44	6	2	0	25	10	39	16	19	10	23
3	4	49	14	6	12	8	3	20	3	15	2	8	3	55	5	57	0	45	10	57	16	19	9	59
4	5	16	14	12	11	54	3	2	3	99	1	58	4	6	5	52	1	4	11	16	16	18	9	35
5	5	43	14	17	11	41	2	45	3	27	1	48	4	17	5	47	1	24	11	34	16	17	9	11
6	6	10	14	21	11	27	2	27	3	32	1	37	4	27	5	40	1	44	11	51	16	14	8	45
7	6	36	14	25	11	13	2	10	3	36	1	26	4	37	5	34	2	4	12	9	16	11	8	20
8	7	2	14	27	10	58	1	53	3	40	1	15	4	46	5	26	2	25	12	25	16	7	7	53
9	7	27	14	29	10	43	1	36	3	43	1	3	4	55	5	18	2	45	12	42	16	3	7	27
10	7	51	14	30	10	27	1	20	3	46	0	52	5	4	5	9	3	6	12	58	15	57	6	59
11	8	15	14	30	10	11	1	4	3	48	0	40	5	12	5	0	3	27	13	13	15	50	6	32
12	8	38	14	29	9	55	0	48	3	50	0	28	5	20	5	50	3	48	13	28	15	43	6	4
13	9	1	14	28	9	38	0	32	3	51	0	15	5	27	4	40	4	9	13	43	15	35	5	36
14	9	23	14	26	9	22	0	16	3	51	0	3	5	34	4	29	4	30	13	57	15	26	5	7
15	9	44	14	23	9	5	0	1	3	51	⊙ 8	10	5	41	4	18	4	51	14	10	15	16	4	38
16	10	5	14	19	8	47	⊙ 13		3	51	0	22	5	46	4	6	5	12	14	23	15	5	4	9
17	10	25	14	15	8	30	0	28	3	49	0	35	5	52	3	53	5	34	14	36	14	53	3	40
18	10	44	14	9	8	12	0	42	3	48	0	48	5	56	3	40	5	55	14	47	14	41	3	10
19	11	3	14	4	7	54	0	55	3	45	1	1	6	1	3	27	6	16	14	58	14	29	2	40
20	11	20	13	57	7	36	1	8	3	42	1	14	6	5	3	13	6	37	15	9	14	13	2	10
21	11	37	13	50	7	18	1	21	3	39	1	27	6	8	2	58	6	58	15	18	13	58	1	40
22	11	53	13	42	6	59	1	33	3	35	1	40	6	10	2	44	7	19	15	27	13	42	1	10
23	12	9	13	34	6	41	1	45	3	31	1	53	6	13	2	28	7	40	15	36	13	26	0	40
24	12	23	13	25	6	23	1	57	3	25	2	6	6	14	2	13	8	1	15	43	13	8	0	10
25	12	37	13	16	6	4	2	7	3	20	2	18	6	15	1	56	8	21	15	50	12	50	⊙ 8	20
26	12	50	13	6	5	46	2	18	3	14	2	31	6	16	1	40	8	41	15	56	12	31	0	50
27	13	3	12	55	5	27	2	27	3	7	2	44	6	15	1	23	9	2	16	2	12	11	1	20
28	13	14	12	44	5	9	2	37	3	0	2	56	6	15	1	6	9	21	16	7	11	51	1	49
29	13	25	.....		4	51	2	46	2	52	3	8	6	13	0	48	9	41	16	11	11	30	2	19
30	13	35	.....		4	32	2	54	2	44	3	21	6	11	0	30	10	1	16	14	11	8	2	49
31	13	44	.....		4	14	.....		2	36	.....		6	9	⊙ 12		10	20	16	16	.....		3	17

NOTE.—When the Sun is Slow, Equation to be added to apparent time. When the Sun is Fast, Equation to be substracted from apparent time.

Eclipses in the Year 1878.

ST. JOHN MEAN TIME.

I. SUN.—*An Annular Eclipse.* February 2nd, 1878. Begins on February 2nd at 1h. 31m. 58s., A. M., and ends at 6h. 34m. 52s. P. M. The parts of the Empire favored with a view of this phenomenon need only be named to Canadian Englishmen to prove the truth of Daniel Webster's declaration: "The

Cardboard, Paper, Pebbled and English Mats,

All the Standard English and American Publications—

Isolated Risk and Farmers' Fire Insurance Co. Capital $600,000. A. D. Vanwart, General Agent, St. John, N. B.

Choice Codfish, Herring, and Pollock, at E. A. Tapley's Indiantown.

EQUATION OF TIME FOR APPARENT NOON—GREENWICH FOR 1878.

Days.	Jan.		Feb.		March.		April.		May.		June.		July.		August.		Sept.		Oct.		Nov.		Dec.	
	⊙ Slow		⊙ Slow		⊙ Slow		⊙ Slow		⊙ Fast		⊙ Fast		⊙ Slow		⊙ Slow		⊙ Fast		⊙ Fast		⊙ Fast		⊙ Fast	
	M.	S.	M.	S.	M.	S.	M.	S.	M.	S.	M.	S.	M.	S.	M.	S.	M.	S.	M.	S.	M.	S.	M.	S.
1									3	1	3	27	3	32	6	6	6	0	7	50	16	18	10	46

time. When

on February
parts of the
med to Cana-
tion : " The

tions—

at G. F. Simonson's. 54 King street, St. John, N. B.

Sun never sets upon the Dominions of Britain." The Central Eclipse is visible at Noon in Her Majesty's uninhabited South Polar Domains, and is also beheld in Queensland, N. S. Wales, Victoria, South Australia, Western Australia, Tasmania, and in the New Zealand Provinces on what we wish is a fine Summer's afternoon, but to Canadian Englishmen a period of peaceful slumber on a Winter's early morn.

II. Moon—*A Partial Eclipse.* February 17th, 1878.

Enters Penumbra, Feb. 17th, at 4h. 41m. 36s., A. M.
Enters Umbra, Feb. 17th, at 5h. 18m. 46s., A. M.
Central Eclipse, Feb. 17th, at 6h. 46m. 34s., A. M.
Emerges from Umbra, Feb. 17th, at 8h. 14m. 22s., A. M.
Emerges from Penumbra, Feb. 17th, at 9h. 15m. 46s., A. M.
} St. John Mean Time.

Assuming the diameter of the Moon as 1, the magnitude of the Eclipse is 0·832. Enters the Umbra at 82° from the extreme Northern point of the Moon's limb eastward. Emerges from the Umbra at 30° westward. The Moon sets at 6h. 58m. A. M., (about which time the central phase takes place) at St. John.

III. Sun—*A Total Eclipse.* July 29th, 1878. Begins generally on the earth July 29th, at 2h. 53m. 58s., in Longitude 144° 50′ E. and Latitude 41° 21′ N., P. M. The central phase generally begins July 29th, at 4h. 0m. 10s., in Longitude 117° 42′ E., and Latitude 54° 14′ N., P. M. The central phase at noon in Longitude 139° 10′ W., and Latitude 60° 27′ N., at 4h. 58m. 40s., P. M.; this central line passes over the earth from West to East—traversing N. E. Siberia, Behring's Strait, Alaska, British Columbia, thence S. Easterly through U. S. A., passing from N. W. to S. E., through Texas and Mexican Gulf, over Cuba from Havana to Manzanilla, over Port au Prince and southern coast of Hayti, ending in the Longtitude of St. Domingo.

The central phase will generally end at 6h. 45m. 22s., in Longitude 69° 45m′ W., and Latitude 17° 36′ N., P. M.

The parts of the English empire where these phenomenas are visible—are British Columbia, about 30 minutes past noon, Jamaica some 15m. before sunset, Trinidad (W. I.), begins at sunset; visible throughout the Canadian Provinces of the empire, ending at sunset near St. Johns, Newfoundland.

The duration of the phenomena 4h. 56m. 56s.

IV. Moon—*A Partial Eclipse.*—August 12th, 1878.

Enters Penumbra, Aug. 12th, at 4h. 58m. 16s., P. M.
Enters Umbra, Aug. 12th, at 6h. 18m. 22s., P. M.
Central Eclipse, Aug. 12th, at 7h. 43m. 58s., P. M.
Emerges from Umbra, Aug. 12th, at 9h. 9m. 34s., P. M.
Emerges from Penumbra, Aug. 12th., at 10h. 29m. 40s., P. M.

Assuming moon's diameter as 1 the magnitude of the eclipse is 0·590. Enters the Umbra at 109° from the extreme northern limb eastward. Emerges from Umbra at 157° westward. The moon sets at 4h. 4m., A. M., and rises 7h. 11m. P. M., at St. John, after which time the *Central Eclipse* is visible.

TRANSIT OF MERCURY ACROSS SUN'S DISC.

Outward contact at Ingress, May 6th, at 10h. 48m. 11s. A. M.
Inward contact at Ingress, May 6th, at 10h. 51m. 18s. A. M.
Least distance of Centres 3′ 47″.4, May 6th, at 2h. 35m. 50s. P. M.
Inward contact at Egress, May 6th, at 6h. 20m. 20s. P. M.
Outward contact at Egress, May 6th, at 6h. 23m. 29s. P. M.

Angle of contact from North Pole at Ingress 45° Eastward, and at Egress 100° Westward.

Visible in New Brunswick.

Morning and Evening Stars, 1878.

Mercury (☿) is a Morning Star till 5th March; an Evening Star form 25th March till 4th May, a Morning Star from 16th May till 19th June, an Evening Star from 9th. July till 25th August; a Morning Star from 10th September till 18th October; an Evening Star from 10th November till 15th December, and a Morning Star from 25th December till the end of the year.

Best Brands Flour and Meal, always in stock, at E. A. Tapley's, Indiantown.

Life Endowment and Accident Insurance Policies issued by the Sun Mutual, of Montreal, A. D. G. Vanwart, Agt.

H. R. Smith, Bookseller, etc., 22 King street, St. John, N. B.

Walnut and Gold Gilt Mirror Frames,

Farmer's Buildings, Contents, and Live Stock, insured against loss by fire and lightning, by I. R. & F. Fire Ins. Co.

Venus (♀) from the commencement of the year shines as an Evening Star till 25th February. She is a Morning Star till 30th November, and from 7th December to the year's end a Morning Star.

Mars (♂) is a Morning Star till 1st June, from the 8th July till the end of the year is an Evening Star.

Jupiter (♃) enters our year as a Morning Star and is such till the middle of April. On 25th April at 1 o'clock in the morning he is in quadrature; for the remainder of the year is an Evening Star.

Cycles and Eras.

Dominical Letter,	F	Aera of Diocletian	1593-1594
Epact,	26	" " Yezdigird III, Persian,	1248
Golden Number,	17	" " Spain (of the Cæsars),	1916
Solar Cycle	11	Year of the World (Hebrew),	5638-5639
Roman Indication	VI	Year of World, (Byzantine),	7386-7387
Julian Period,	6591	" " Rome (Varro),	2631
Day of Julian Period, Jan. 1.	2,406,986	" " Olympiads,	2654
Area of Nabonassar,	2625	Second Year of Olympiad,	663
" Seleucidae,	2189-2190	Anno Hejira, (Mohammedan),	1294-56

Anno Mundi—5,639—Hebrew—begins September 28th, 1878.

N. B.—The first day of Moharram (which is the beginning of the Mohammedan Year), corresponds to January 5th, 1878, for the year A. H., 1295, and to December 6th, 1878 for the year A. H., 1296; and Ramazan, the Month of Fasting, A. H., 1294, began August 11th, 1877, but Ramazan, A. H., 1295 commences 29th August, A. D., 1878.

386	Years	since	Columbus discovered America,	Oct.	11,	1492.
274	"	"	De Monts discovered St. John River, N.B.	June	24,	1604.
126	"	"	New Style was adopted in England,	Sept.	14,	1752.
119	"	"	Canada was won by the English Arms,	Sept.	18,	1759.
95	"	"	United Empire Loyalists landed in N. B.,	May	18,	1783.
94	"	"	New Brunswick became a sep. Province,	Aug.	16,	1784.
11	"	"	Formation of Dominion of Canada,	July	1,	1867.

Apogee and Perigee of the Moon.

APOGEE.—January 8th, Noon; February 5th, 3h. A. M.; March 4th, 7h. A. M.; 31st, 10h. A. M.; April 27th, 11h. P. M.; May 25th, 5h. P. M.; June 22nd, Noon; July 20th, 6h. A. M.; Aug. 16th, 11h. P. M., Sept. 13th, 9h. A. M.; October 10th, Noon, Nov. 6th, 5h. P. M.; Dec. 4th, 8h. A. M.

PERIGEE.—January 20th, 10h. A. M.; February 17th, 9h. P. M.; March 18th, 9h. A. M.; April 15th, 7h. P. M.; May 13th, 8h. P. M.; June 9th, 7h. P. M.; July 4th, 9h. P. M.; Aug. 1st, 3h. A. M.; 29th, 5h. A. M.; Sept. 26th, 3h. P. M.; Oct. 25th, 2h. A. M.; Nov. 22nd, 11h. A. M.; Dec. 20th, 7h. A. M.

E. A. Tapley, Importer, Grocer, and Provision Dealer, Court's Block, Indiantown.

Books, Stationery, Periodicals, and Literary Papers—

at G. F. Simonson's, 54 King street, St. John, N. B.

Brief Church Calendar.

DATE.	HOLY DAY.	DATE.	HOLY DAY
TUES. Jan. 1	Circumcision.	SUN. June 16	Trinity Sunday.
SUN. " 6	Epiphany.	THUR. " 20	Corpus Christi.
FRI. " 25	Conversion of St. Paul.	MON. " 24	Nativity St. John Baptist.
SAT. Feb. 2	Purification B. V. Mary.	SAT. " 29	St. Peter and St. Paul.
SUN. " 17	Septuagesima.	THUR. July 25	St. Jas. the Great Apostle.
FRI. Mar. 1	St. David's Day.	SAT. Aug. 24	St. Bartholomew.
SUN. " 3	Quinquagesima.	SAT. Sep. 21	St. Matthew—Apostle.
WED. " 6	Ash Wednesday.	SUN. " 29	St. Michael—Archangel.
SUN. " 10	Quadragesima.	FRI. Oct. 18	St. Luke—Evangelist.
SUN. " 17	St. Patrick's Day.	MON. " 28	St. Simon and St. Jude.
MON. " 25	Annunciation B. V. Mary.	FRI. Nov. 1	Hallowmas.
FRI. Apl. 19	Good Friday.	SUN. " 24	23d Sunday after Trinity.
SUN. " 21	Easter Day.	SAT. " 30	St. Andrew—Apostle.
TUES. " 23	St. George's Day.	SUN. Dec. 1	Advent Sunday.
WED. May 1	St. Philip and St. James.	SAT. " 21	St. Thomas—Apostle.
SUN. " 26	Rogation Sunday.	WED. " 25	Christmas Day.
THUR. " 30	Ascensiontide.	THUS. " 26	St. Stephen, Proto-Martyr
SUN. June 9	Whitsuntide.	FRI. " 27	St. John—Apostle.
TUES. " 11	St. Barnabas.	SAT. " 28	Innocents.

EMBER DAYS.—*Spring*—13th, 15th and 16th March; *Summer*—12th, 14th and 15th June; *Autumn*—18th, 20th and 21st September; *Winter*—18th, 20th and 21st December.

ROGATION DAYS.—27th, 28th and 29th May.

Public Holidays, Anniversaries, Etc.

New Year's Day,	January 1.	Queen's Accession,	" 20.
Ash Wednesday,	March 6.	St. John's Day,	" 24.
St. Patrick's Day,	" 17.	Queen's Coronation,	" 28.
Good Friday,	April 19.	Canadian Dominion,	July 1.
Easter Monday,	" 22.	Machaelmas,	Sept. 29.
Easter Tuesday,	" 23.	Prince of Wale's Birth Day.	Nov. 9.
St. George's Day,	" 23.	St. Andrew's Day,	" 30.
Loyalist's Day,	May 18.	Christmas Day	Dec. 25.
Queen's Birth Day,	" 24.	" Holidays,	" 26.
Whitmonday,	June 10.		" 27.

The Seasons—St. John Mean Time.

Winter Solstice, ☉ enters ♑, Winter begins 1877, Dec. 21, 1h. P. M.
Vernal Equinox, ☉ enters ♈ Spring begins 1878, Mar. 20, 2h. P. M.
Summer Solstice, ☉ enters ♋ Summer begins 1878, Jun. 21. 10h. A. M.
Autumnal Equinox, ☉ enters ♎ Autumn begins 1878, Sep. 22, 10h. P. M.
Winter Solstice, ☉ enters ♑ Winter begins 1878, Dec. 22, 1h. A. M.

H. R. Smith, 22 King street, St. John, N. B.

E. A. Tapley. E. A. Tapley. E. A. Tapley, Indiantown.

E. A. Tapley, Importer, Grocer, and Provision Dealer, Court's Block, Indiantown.

As a successful, sound, Home Company, the Sun Mutual solicits and merits public patronage. See page 15.

Bouquet Tables, Slipper Pockets and Brackets,

Losses promptly paid in Cash, by Isolated Risk and Farmers' Fire Ins. Co. A. D. G. Vanwart, Gen. Agt., St. John, N. B.

Marine and Fisheries Department.

Hon. A. J. Smith, Minister of Marine and Fisheries. J. H. Harding, Esq., Agent for New Brunswick, of Light Houses, Marine Hospitals, Signal Stations, Steam Fog Alarms, Buoys and Beacons, and Fisheries. J. Mitchell, Inspector of Light Houses, Marine Hospitals, Signal Stations, Steam Fog Alarms, and Buoys and Beacons, for New Brunswick.

FISHERIES' DEPARTMENT.

W. H. Venning, Inspector for Nova Scotia and New Brunswick.

Sable Island.—1½ miles from east end. Latitude 43d. 48m. 40s. N.; longitude 56d. 46m. 0s. W. Octagonal, white and brown alternately. In thick and foggy weather and snow storms, a steam fog whistle 50 yards south of the Lighthouse is sounded three times in each minute, as follows:—First, a blast of three seconds; then another blast and interval of the same duration; and then a blast of three seconds, with an interval of forty-five seconds, to complete the minute. The whistle will probably be heard, in calm weather or with the wind, from 10 to 15 miles; in stormy weather or against the wind from 3 to 6 miles.

Sable Island (West end).—Lat. 43d. 57m. 0s. N.; lon. 60d. 30m. 0s. W.; Revolves in three minutes, shewing three flashes at intervals of half a minute, then a cessation of light during 1½ minute in each revolution. Wood, octagonal, white. In thick or foggy weather and snow storms, a steam fog whistle is sounded eight seconds in each minute, leaving an interval of 52 seconds between each blast. The whistle will probably be heard in calm weather or with the wind from 10 to 15 miles, and in stormy weather or against the wind from 3 to 6 miles.

Yarmouth Harbor.—On end of reef off southwest point of Bunker's Island, east side of entrance to harbor. Lat. 43d. 48m. 30s. N.; lat. 66d. 8m. 45s.; with the lantern on a dwelling-house, built on a wooden pier, the whole forming a beacon. A red light, for the purpose of guiding vessels into the harbor. Visible from the southward between the bearings of N. E. by N. and N. ¾ E. It can also be seen over Stanwood's Beach, when bearing from S. ½ E. to S. E. ½ E. but cannot be run for on these bearings, the only entrance to the harbor being through Yarmouth Sound and Round Cape East.

Cape Forchu Light.—On Cape Forchu, on the Western side of the entrance to Yarmouth (Nova Scotia), in lat. 43·39, N. long. 66·8, W. It exhibits a plain, revolving light—visible one minute and a quarter, and invisible half a minute. The building is painted white, and is elevated 235 feet above the level of the sea.

Brier Island.—Situate on the western side. *A fixed white light*, 92 feet above sea level, visible 15 miles. Octagonal white building. A Steam Fog Whistle on Whipple's Point, S. W. of light.

Westport.—On Peter's Island, at the S. entrance of the E. side of the Bay of Fundy. *Two white fixed lights*, placed horizontally, to distinguish it from Brier Island Light, 40 feet above high water mark, visible ten miles, and is intended to lead vessels into Westport, or through Grand Passage. Square white building.

Boar's Head.—N. entrance Petite Passage, Bay of Fundy. *Alternate Flashes, red and white*, at intervals of 60 seconds. Square white building.

Digby Gut.—On Point Prim, at the entrance of the Gut. *A fixed white light*, 76 feet above high water, and visible 13 miles. Building square, painted red and white vertically. A Steam Fog Whistle on Point Prim, in thick or foggy weather sounds 8 seconds in each minute, making an interval of 52 seconds between each blast.

Port Williams.—Two fixed white lights, 20 feet apart, perpendicularly, visible from all points of approach. Square white building. Port Williams is distanced from Digby Gut Light E. 25 miles; and from Black Rock W. 28 miles.

Margaretville.—A red fixed light, visible 10 miles from all points of approach. Building square, painted in white and black horizontal stripes. Margaretville is distanced E. 37 miles from Digby Gut Light, and W. 15 miles from Black Rock Light.

Black Rock.—A white fixed light, 55 feet above the level of high water, and visible 12 miles. Square white building.

Finest Grades Teas, at E. A. Tapley's, Indiantown.

E. A. Tapley, Indiantown. Agent for the best Lime in the market.

New Brunswick Series of School Books—

at G. F. Simonson's, 54 King street, St. John, N. B.

Apple River Light.—On Hetty Point, N. side entrance to the River, and three leagues to the eastward of Cape Chignecto. Two fixed horizontal lights, 40 feet above high water, visible 10 miles. Square white building.

Parrsboro'.—On the W. side of the entrance to Parrsboro' River—a fixed white light, 30 feet above high water, visible 9 miles. Octagonal white tower, standing close to high water mark on the beach.

Horton Bluff.—A white fixed light, 95 feet above high water level (rise and fall 40 to 45 feet), visible in clear weather over the greater part of the Basin of Minas (after passing Cape Blomedon) and above the Five Islands and up to Windsor River, untill intercepted by the continuation of the Bluff to the southward of it. Square white building, standing 60 feet from the Bluff.

Gannet Rock Light.—This light is intended to warn vessels of their approach to a very dangerous range of shoals and ledges, which extend from the Old Proprietor to the Seal Islands, off Machias, a distance of about twenty miles. It is a light of the Fourth order, Holophotal system—fixed *white* light 45 seconds, eclipse 5½, flash 5½, eclipse 5½ The Light House is painted in stripes, vertical, black and white. A gun is fired to answer signals during a fog. Dangerous rocks extend four miles eastward of the Lighthouse.

Old Proprietor.—There has been a spindle erected on this rock with a cage on top; at a distance it looks like an old oak tree standing out of the water.

Bearings and Distance by Compass from the Gannet Rock Light House.

This Light bears from the Light House on Briar Island, N. N. W. ¾ W., 22 miles.
From the Gannet Rock to the Old Proprietor, E. ½ S., distance 7 miles.
From the Gannet Rock to the Black Rock, off White Head Island, N. E. ½ E., 7 miles.
From the Gannet Rock to the South West Head of Grand Manan, N. N. W., 6½ miles.
From the Gannet Rock to the Northernmost of the Murr Ledges, N. W. ½ N., 2½ miles.
To the Southernmost of ditto, called St. Mary's Ledge, W. S. W. 2 miles.
From the Gannet Rock to Machias Seal Island, W. and by N., ½ N., 12 miles.

NOTE.—Between the Northernmost and Southernmost of the Murr Ledges, there is a range of dangerous rocks and shoals, many of them always above water, and which extends Westward from the Light House about four miles; from this range, farther Westerley, about six miles from the Gannet Light, lies a dangerous breaker, called the Bull. This may be avoided by keeping three remarkable headlands near the S. W. end of Grand Manan, open.

From Brier Island Light to the Old Proprietor, N. and by W. ¼ W., 18½ miles.
The Blonde Rock from the Southermost point of the Cape Sable Seal Islands S. and by W., 3½ miles distant.

Burnt Coat Head.—The lantern is erected on a square tower attached to the main building. A white fixed light, 75 feet above high water level, and visible from all points of approach.

Machias Seal Island Lights.—There are two fixed *white* lights upon the Machias Seal Islands, one elevated about forty-five feet above high water; the other a new tower, erected last season, fitted with a 3d Dioptric light, stands 69 feet above high water level, and visible from all points of approach for a distance of 25 miles in clear weather; and bear from each other E. S. E. and W. N. W., distance about 170 feet, by which circumstance of two Light Houses at the same station, they will be immediately distinguished from all other lights upon the coast (British or American.) Both the buildings are painted white. A fog whistle has been erected on the island, which will be sounded as follows each minute:—Two blasts of five seconds in each minute, with an interval of 25 seconds between each blast. The following are the bearings from them, viz:

To the Southernmost Murr Ledge (St. Mary's) E. S. E., easterly.
" Gannet Rock Light, E. by S. ¼ S., 13 miles.
" Southern Head of Grand Manan, E. by N. ½ N.
" Northern Head of Grand Manan, N. E. ½ E.
" N. E. Rock, distance 2 miles, N. E. by N.
" Little River Head, N. by W.
" Libby Island Light House (American), N. W. by W.

E. A. Tapley, Indiantown, Agent for the best Lime in the market.

Finest Grades Teas, at E. A. Tapley's, Indiantown.

Insure against accidents in the Sun Mutual—a Home Company. A. D. G. Vanwart, Agent, St. John, N. B.

H. R. SMITH, 22 King street, St. John, N. B.

Mirrors, Picture and Motto Frames,

Hon. A. Mackenzie, Pres.; C. Greig, Esq., Vice-Pres.; J. Maughan, jr., Esq., Manager; D. F. Shaw, Inspector.—Isolated R. & F. Fire Ins. Co.

Vessels standing to the Northward, between these Lights and the Gannet Rock should tack or haul off the moment they bring these Lights in one, as they will then not be more than three-fourths of a mile from the Murr Ledges, if more than five miles to the East of the Lights.

[It is recommended that the Ships' Compasses should be well compared and adjusted particularly in new ships, before they leave Partridge Island, as serious errors have frequently occurred from want of attention on this point; and as the variation in the Bay of Fundy is seventeen degrees Westerly, (or 1½ points), it will be found by the latest published Admiralty Charts, that the course from Partridge Island down the Bay, South Channel, between the Old Proprietor and N. W. Ledge, is S. W. ½ S.; but the course to be steered must depend on the direction of the wind on leaving Partridge Island.]

Head Harbor Light.—Next in order, after passing Grand Manan and the plain white light (American), on West Quoddy Point, is Head Harbor Light.—This is placed on the North East extremity of Campobello, and is a guide to vessels entering the main channel to West Isles, Moose Island, and the inner Bay of Passamaquoddy; it enables vessels also at all times to enter Head Harbor—it is a fixed *white* light. The building is painted white, with a red cross on it.

Point Le Preaux Lights.—Upon this projecting head land, two lights are placed, one above the other, in the same house, and distance 28 feet. Both lights may be seen from every point of the compass, where they may be useful—both are fixed, and *white*. The Light House is painted red and white, in stripes of five feet broad each, horizontally.

A Steam Fog Alarm has been placed in this Station, which will sound twice in each minute.

South West Wolf Island.—On south-east point of south-west island, Lat. 44d. 5 3m. 30s. N.; long. 66d. 41m. 10s. W. 1½ min. between each flash. Can be seen in clear weather 17 to 20 miles. Lantern surmounts keeper's dwelling, which is a square wooden structure, painted white. Visible from all points of approach.

White Head, Bliss Harbor.—West of Bliss Island. Lat. 45d. 1m. 15s.; long. 66d. 51m. 0s. Can be seen 12 miles in clear weather. Square, wood, white. Red fixed light.

Campobello Island.—North point of Head Harbor. Lat. 44d. 57m. 49s. N.; long. 66d. 54m. 10s. W. Can be seen 15 miles in clear weather. Octagon, white, with red cross. Variation in 1869 18½° W.

Midjic Bluff Light.—Lat. 45d. 6m. 53s. N.; long. 66d. 54m. 30s. W. The light is a fixed white one, elevated 130 feet above high water mark, and in clear weather should be seen at a distance of 15 miles from all points of approach. A bar extends E. N. E. from the Lighthouse, and vessels will have to keep off 130 fathoms to clear it at low water.

Eastern Sandbar Light, St. Andrews.—Lat. 45d. 3m. 45s. W.; long. 67d. 0m. 50s. W. The light is a fixed white one, and in clear weather can be seen from all points of the compass ten miles. The old lighthouse in St. Andrews harbor bears N. W. by W. 1½ mile.

Saint Croix River Beacons.—The beacon on Spruce Point is in 45d. 11m. 21s. N.; long. 67d. 12m. 4s W. That on Mark's Point is in lat. 45d. 10m. 2s. N.; long. 67d. 12m. 4s. W.

Beaver Harbor Light.—Lat. 45d. 3m. 45s. N.; long. 66d. 44m. 0s. W. The light is a fixed white one. There is a good anchorage between the light and the buoy E. by N. from it.

Port St. Andrews.—North point of entrance. Lat. 45d. 4m. 10s. N.; long. 67d. 2m. 50s. W. Can be seen 10 miles in clear weather. Octagon, white. Visible between the bearings of S. W. round S. to N. W. Variation in 1869 17½° W.

Partridge Island Light.—This Light at the entrance of the River and Harbor of Saint John, having been established upwards of forty years, requires no particular notice, further than it is a fixed *white* light and that the Light House and Keeper's Dwelling are painted red and white, in vertical stripes. The Steam Whistle on this Island is sounded ten seconds in every minute during foggy or thick weather.

Beacon Light.—Within Partridge Island, and upon a Spit or Bar, which extends about half a mile S. S. E. off Sand Point, and which dries at two-third

Country Produce taken in exchange. Tapley's, Indiantown.

Best Brands Flour and Meal always in stock, at E. A. Tapley's, Indiantown.

Bookbinding in all styles to order—

at G. F. Simonson's, 54 King street. St. John, N. B.

ebb, stands the Beacon Tower. Upon this Tower a Fourth Order Dioptric Light, visible ten miles, is established, which is eminently useful to the coasting trade of Saint John, and to all other vessels having pilots on board, as it enables them to enter the harbor at all hours of the night. A fixed *white* light. The house is white and black, in stripes vertically.

Quaco.—A revolving *white* light is placed on a small rock off Quaco Head, showing twice full and twice dark in a minute. This light can be seen from any quarter where a vessel can approach. The Light House is painted white and red, in horizontal stripes.

Revolving Light, Cape Spencer, Bay of Fundy.—Lat. 45d. 12m. 30s. N.; Long. 65d. 54m. 0s. W. A revolving Red and White Light, elevated 207 feet above high water, shewing red for 45 seconds, and White for 45 seconds, with an interval of 45 seconds between each appearance of the Light, and making a complete revolution in three minutes. In clear weather the Light should be seen at a distance of 20 miles. The Lighthouse is a square, white building, with a Tower erected on it, and is 27 feet in height from base to the centre of the Light, and 35 feet from base to the top of the Lantern. The illuminating apparatus is Catoptric. The Light will be visible between the bearings from E. S. E., round by South to W. N. W. The Light will serve as a guide for vessels entering Saint John Harbor, Partridge Island Light bearing by Compass N. W. by W. half W. Northerly, the distance being 6½ miles from Light to Light.

Cape Enrage Light.—On the point of that name, in Westmoreland, nearly opposite Apple River Harbour, N. S. A plain *white* light. The house is painted white, and is about 120 feet above tide mark. Light visible 13 miles. The Steam Whistle is 150 feet north-east of the Light House, and is sounded during thick weather, fog and snow storms, for eight seconds in each minute, with an interval of fifty-two seconds between each blast. The Whistle is heard in calm weather or with the wind at a distance of ten miles, and in stormy weather or against the wind from three to five miles, according to the state of the atmosphere.

West Quoddy Light.—This is an American Light, and is placed on the West side of the entrance into the St. Croix by Lubec and Eastport.

Grindstone Island Light.—An Octagonal Tower, 60 feet above the level of high water on Grindstone Island, in Chignecto Bay, in lat. 45d. 43m. 13s. N.; long. 64d. 37m. 25s. W. The Tower is painted white, as is also the Keeper's House, one story, situate about 50 feet to the Eastward of the Tower.

Bearings and distances of several places from the above Light House:

Cape Enrage Light, by compass, S. 61½ W., 10 1-7 miles.
Highest Point of St. Mary's Ledge, by compass N. 40 W., 6-10 mile.
The point of low water off the Light House, by compass, S. 78 W., 2-10 mile.
Jones' Ledge, N. 10 W., 3-10 mile—it dries at low springs, and has about 2½ fathoms on it at half tide.
A Sand Bank, S. 15 W., 6-10 mile; it has 1¾ fathoms on its shoalest part at low water springs.

Grand Manan.—There is a Light House and Keeper's house at the "Swallow Tail," on the North Eastern part of the Island of Grand Manan, in the Bay of Fundy. The Light is 45 feet from Base to Deck; the point on which it stands is 103 feet above high water, making 148 feet elevation. This is a conspicuous mark in the South Channel between Briar Island and Grand Manan. Both houses are painted white. The Steam Whistle is on the extreme north-west Head of the Island, and is elevated 80 feet above high water. In thick weather fogs and snow-storms, it will be sounded so as to give three blasts, of four seconds duration, in each minute, with an interval of sixteen seconds between each blast.

Little River.—On an island at the entrance of the River. A fixed white light, varied by flashes every 90 seconds, 40 feet above high water, visible 11 miles.

Richibucto Head Light.—This is a fixed White Light, situated on Richibucto Head, Northumberland Strait, in the Gulf of Saint Lawrence. The light is placed at an elevation of 70 feet above high water, and should be seen in clear weather from a distance of 14 miles. The illuminating apparatus is dioptric or by lenses of the fourth order. The tower is square, about 50 feet from base to vane, painted white, and stands in lat. 46 deg. 39m. 40s. N.; long. 64 deg. 43m. 30s. W. of Greenwich.

A surrendered cash value will be paid to Policy-holders by the Sun Mutual after they become non-forfeiting. A. D. G. Vanwart, Agt., St. John, N. B

Best Brands Flour and Meal always in stock, at E. A. Tapley's, Indiantown.
Country Produce taken in exchange, at E. A. Tapley's, Indiantown.

H. R. Smith, 22 King street, St. John. N. B.

Chromos, Mottoes, Perforated Mottoes and Book Marks,

$101,000 deposited with Dominion Govt. for protection of Policy-holders by Isolated Risk & Farmers' Fire Ins. Co.

Cape Jourimain, Straits of Northumberland.—Lat. 46d. 10m. 0s. N.; long. 63d 51m. 0s. W.—Visible from all points of approach from S. E. around by N. to W. The Light House is an octagonal wooden pyramidal building, painted white, 40 feet high, elevated 72 feet above high water, and stands 66 feet from the extremity of the cliff. The Keeper's house, a one and a half story wooden building, painted white, is situated 50 feet to the westward of the Light House.

Goose Lake, Miscou Island, Bay des Chaleurs.—A revolving White Light, elevated 40 feet above high water, and shewing a flash every minute, is exhibited at this Light House, and is seen at a distance of upwards of 10 miles. The lighting apparatus has two faces, and makes a complete revolution every two minutes. The tower is a square wooden building, 28 feet high, with a dwelling attached, and painted white. The illuminating apparatus is catoptric.

Heron Island, Bay des Chaleurs.—This Light is a fixed White Light, elevated 66 feet above high water, is visible from all points seaward, and on clear weather is seen at a distance of 12 miles. The tower is a square wooden building, 20 feet high, and painted white. The illuminating apparatus is catoptric.

Caraquet Island, Bay de Chaleur.—Square Tower on Reeper's dwelling.—White.

Miscou Fog Whistle.—A steam fog whistle has been erected on Miscou Island, at the entrance of the Bay of Chaleur. The whistle is sounded twice in each minute.

Shediac Beacon Lights.—Two lights on Point Duchene wharf, in the Harbor of Shediac Lat. 46d. 14m. 20s. N.; long. 64d. 31m. 0s. W.

Point Escuminac Light.—This Light House is situated in Miramichi Bay, north latitude 47d. 4m. 30s.; west longtitude, 64d. 50m. 30s. It is a fixed bright light, elevated 70 feet above high water. A Third Order French Dioptric lighting apparatus has been placed on this Tower, which is visible for twenty-five miles.

Miscou Island Light.—Thi4 Light House is situated on Birch Point, north latitude 48d. 1m. 0s.; west longtitude, 64d. 30m. 0s. It is a fixed red light, elevated seventy-nine feet above high water.

Shediac Lights.—On Point Du Chene Wharf, in the summer, north latitude 46d. 14m. 20s.; west longitude 64d. 31m. 0s. It is a fixed White light.

Two Fixed White Beacon Lights on Shediac Island, visible ten miles.

Miramichi River.—Light House on Portage Island. Fixed White Light, elevated — feet above high water.

Two Beacon Lights on "Preston's Beach," about five miles above Escuminac Light. Two Beacon Lights at Oak Point. Two Beacon Lights at "Grants." All fixed *white* Lights. Visible ten miles.

River St. John Lights.—Greed Head, Sand Point, Oak Point, No Man's Friend, Oromocto Shoals, Wilmot's Bluff, Cox,s Point, Robertson's Point, Fanjoy's Point, Grand Lake, Musquash Island, and Hendry Farm, Washademoak Lake. Visible ten miles.

Latitude, Longitude, and Variation of the Compass, at the following Light Stations in the Bay of Fundy, belonging to New Brunswick:—

		D. M. S.				D. M. S.				D. M.
Partridge Island.....	Lat.	45 14 20	N.	Long.		65 3 50	W.	Var.		16 30 W.
Beacon.....	"	45 15 00	"	"		65 3 36	"	"		16 30 "
Point Lepreaux.....	"	45 3 50	"	"		66 27 4	"	"		16 30 "
Gannet Rock.....	"	44 30 40	"	"		66 42 50	"	"		16 20 "
Machias Seal Islands...	"	44 30 3	"	"		67 6 10	"	"		16 20 "
Head Harbor.....	"	44 57 40	"	"		66 53 55	"	"		16 20 "
Saint Andrews.....	"	45 4 10	"	"		67 4 00	"	"		16 20 "
Quaco	"	45 19 33	"	"		65 31 55	"	"		16 30 "
Cape Enrage.....	"	45 36 00	"	"		64 46 40	"	"		16 59 "

Pilotage District of the Port of St. John.

RATES OF PILOTAGE.

INWARDS.

First District.—From Partridge Island to Musquash Head, bearing North West, One dollar per foot.

Second District.—From Musquash Head to Point Lepreaux, bearing North West, One dollar and Twenty-five cents per foot.

For particulars see advertisement on page 16—

Marks, at G. F. Simonson's, 54 King street, St. John, N. B.

Third District.—From Point Lepreaux to North Head of Grand Manan, bearing North West, or North Channel, bearing South East, One dollar and Fifty cents per foot.

Fourth District.—From the North Head of Grand Manan, or North Channel, as aforesaid, to Machias Seal Island, bearing South, or Brier Island, bearing South-East, One dollar and Seventy-five cents per foot.

Fifth District.—From the outside limit of the fourth district to a bound ranging with Mount Desert and Cape Sable, Seal Island, bearing north-west and south-east, being the outside limits of the Pilotage District, Two dollars and twenty-five cents per foot.

OUTWARDS.

Pilotage from the Harbor of the Port of Saint John to outside of Partridge Island, One dollar and Twenty-five cents per foot.

Pilotage down the Bay of Fundy, when required, shall be Two dollars per foot over and above the One dollar and Twenty-five cents Harbor Pilotage outward.

Any Pilot employed in the removal of any ship or vessel within the Port or Harbor of Saint John, from any mooring ground to any wharf, or from any wharf to any mooring ground, and properly mooring and securing the said vessel, shall be entitled to demand and receive for such services, as follows: One dollar and fifty cents for vessels not over 100 tons; Two dollars for vessels over 100 tons, and not exceeding 200 tons; three dollars for vessels over 200 tons, and not exceeding 300 tons; four dollars for all vessels over 300 tons, and not exceeding 400 tons; and twenty-five cents additional for every 50 tons such vessel may measure over 400 tons.

Boarding Districts and rates of Pilotage for the piloting of vessels into that part of the District of Saint John called the Harbor of Musquash, are as follows: Nos. 1 and 2 of the Port or Harbor of Saint John shall be No. 1 district of the Harbor of Musquash, and districts Nos. 3, 4 and 5 of the said Harbor of Saint John shall be Nos. 2, 3 and 4 of the Harbor of Musquash. That the rates of Pilotage inwards into the Harbor of Musquash shall be—for No. 1 district, One dollar and Seventy-five cents per foot draft of water, and Twenty-five cents additional per foot each district, boarded beyond the said first district.

The pilotage outwards within the first district shall be One dollar per foot.

The following vessels are exempted from compulsory pilotage: All vessels registered in the Dominion of Canada, of 150 tons and under, and all vessels outward bound beyond the first district.

The following are Licensed Pilots: Thomas Traynor, Samuel Rutherford, Geo. P. Mulherrin, James Cassidy, Edward J. Fletcher, John Spears, John Spears (2), Thomas Vaughan, James Reed, Joseph Doherty, John L. C. Sherrard, William Hatfield, James Doyle, Henry Spears, John Thomas, Patrick Traynor, Thomas Doody, Jas. Murray, Henry Thomas, John Scott, John Sproule, Patrick Conlin, James Reed, Jr., John Spears (3), Charles Daley, William Lahey, Bernard Mullin, George Thomas, George E. Mulherin, Richard Cline, John McAnulty, for Musquash. James E. Mantle, Robert Thomas, Wm. Quinn, Daniel Mulherrin, Wm. Miller, Richard Scott, James McPartland, Daniel Daley, James G. Spears, Michael Garrity, Charles Bridges and Thomas John Stone.

Rates of Wharfage.

Established by Act 5, Vict. c. 39, in the City of Saint John and Parish of Portland.

For every decked vessel or woodboat, of the burthen of 40 tons, and under, 1s 6d per day; above 40 and under 50 tons, 1s 9d; above 50 and under 60 tons, 2s; above 60 and under 70 tons, 2s 3d; above 70 and under 80 tons, 2s 6d; above 80 and under 90 tons, 2s 9d; above 90 and under 100 tons, 3s; above 100 and under 120 tons, 3s 6d; above 120 and under 150 tons, 4s; above 150 and under 180 tons, 4s 6d; above 180 and under 200 tons, 5s; above 200 and under 220 tons, 5s 6d; above 220 and under 240, 6s; above 240 and under 260 tons, 6s 6d; above 260 and under 280 tons, 7s; above 280 and under 300 tons, 7s 6d; above 300 and under 320 tons, 8s; above 320 and under 340 tons, 8s 6d; above 340 and under 360 tons, 9s; above 360 and under 380 tons, 9s 6d; above 380 and under 400 tons, 10s; above 400 and under 450 tons, 11s 3d; above 450 and under 500 tons, 12s 6d; and 1s 3d for every additional 50 tons.

The nonparticipating rates of the Sun Mutual average lower than those of other Companies. A. D. G. Vanwart, Agt

H. R Smith, 22 King street, St. John, N. B.

Mirrors, Mouldings, and Picture Frames,

Live Stock insured against loss by Lightning in Isolated Risk & Farmers' Fire Ins. Co.—A. D. G. Vanwart, Gen. Agt.

Top Wharfage.

Established by Act 18 Vic. c. 41, in the City of Saint John and Parish of Portland.

Anchors and chains of all kinds, per ton, one shilling and three pence; rels of flour, bread and meal, and all other barrels under 224 lbs. weight, e one halfpenny; half barrels, firkins and kegs of all kinds, each, one farthi barrels of salt provisions and pickled fish, each, one penny; ballast, per sixpence; bricks, per thousand, one shilling; bales and boxes of merchand each, fourpence; boxes of soap or candles, weighing 112 lbs. or less, each, farthing; boxes weighing over 112 lbs. each, one halfpenny; boxes of sm herrings, each, one farthing; copper and composition bars, bolts, sheets, spi and nails, per ton, one shilling; coals (except Anthracite), per chaldron, f pence; coals, Anthracite, per chaldron, threepence; carriages and coac each, sixpence; chalk, per ton, sixpence; cattle, viz., bulls, oxen and c each sixpence; heifers, calves, sheep and lambs, each, one penny; coffee, c nuts and filberts, in bags, per bag, one halfpenny; salt in bags, each, halfpenny: dried fish, per quintal, one halfpenny; glass, in boxes of 100 each, one halfpenny; glass, smaller packages, each, one farthing; hogshead liquors and liquids, each, fourpence; hay, screwed, per ton, one shilling; unscrewed, per ton, one shilling and sixpence; hides, green, each, one penny; hides, dry, each, one farthing; hides, in bales, per bale, sixpence; h cordage and oakum, per ton, one shilling; hollow ware and castings, per one shilling and threepence; hampers, each, one penny; horses, mares geldings, each, sixpence; hogheads of lime, and dry fish, each, threepe iron, in bars, bolts, sheets, plates, nails spikes and pigs, per ton, one shill lumber, per thousand feet, superficial, sixpence; lead, in bar, sheet, shot, and pipes, per ton, one shilling; molasses, per hogshead, fourpence; molas per puncheon, fourpence; molasses, per tierce, threepence; puncheons o kinds, not herein otherwise provided for, each fourpence; pipes of liquids liquors, each, sixpence; quarter casks of all kinds, each, twopence; raisin boxes, per box, one halfpenny; raisins, in smaller packages, each, one farth sugar, in hogsheads, each, sixpence; salt, in bulk, grain and roots of all ki per hundred bushels, one shilling and sixpence; slate, per ton, sixpence; st per ton, sixpence; spilter, per ton, one shilling; tea, in boxes, each, one pe timber of all kinds, undressed, per ton, sixpence; tierces of sugar, or of o articles not herein enumerated, each, fourpence; waggons, buggies, gigs, other vehicles, each threepence; zinc, in sheets, bar, block, nails and sp per ton, one shilling.

All empty packages to pay half the rates of full packages; and on all go wares and merchandize, not hereinbefore enumerated and rated, to pay at rate of one shilling per ton weight or measurement, at the opinion of the lector, proprietor, or lessee of the wharf or wharves where the same is plac

Harbor Master's Fees.

On vessels of 30 and under 50 tons, 2s 6d; vessels of 50 and under 75 tons 9d; 75 and under 100 tons, 5s; 100 and under 150 tons, 6s 3d; 150 and unde tons, 7s 6d; 200 and under 300 tons, 10s; 300 and under 400 tons, 12s 6d tons and upwards, 14s; decked vessels under 100 tons, owned and register Saint John, and all British vessels under that tonnage, trading within the of Fundy, or arriving from ports to the Northward of Cape Cod, or the W ward of Cape Canso, or from any port in Nova Scotia, to pay annually as lows: Under 30 tons, 3s 9d; over 30 and under 50 tons, 5s; over 50, and u 75 tons, 6s; over 75 and under 100 tons, 10s.

Fish Market Dues.

For every Salmon, 3c.; Codfish, Pollock, Bass or Shad, each, 1c.; Halibut exceeding 20 lbs., 2c.; exceeding 20 lbs., and every 20 lbs., 2c.; every Lob 1c.; dozen of Haddock, 3c.; every 100 of Gaspereaux, Alewives, Herring other small fish, 3c.

Sunday School Libraries and other Requisites—

at G. F. Simonson's, 54 King street, St. John, N. B.

EES FOR ASSAYING WEIGHTS AND MEASURES—*Under Dominion Act.*

Set of Weights—from 50 lbs. to 1 lb., $1; Set of Measures—from bushel to ck, 50c.; gallon to half gill, 50c.; Scales—5 lb, and under, 50c.; 5 lbs. up to 50 a., $1; 50 lbs. to 100 lbs., $1.50; 100 lbs. and upward, $2. Platform Scales—nder 2,000 lbs., $1.

Rates of Slippage at the Corporation Slips.

All decked vessels, same rates as for wharfage; woodboats, or other boats, or ndecked vessels, having standing masts, and all scows, and not lying at the narves on either side of the Slips, to pay the following rates:

very Woodboat of sufficient burthen to carry 10 cords of wood or under,			$0.60.
Ditto.	ditto.	upwards of 10 cords, and not more than 15,	1.00,
Ditto.	ditto.	udwards of 15 cords, and not more than 20,	1.50.
Ditto.	ditto.	upwards of 20 cords	2 00.

The above is to be paid each trip; and if and such vessel remains over six ys, an additional duty to be paid of from 50 cents to $1 daily, according to e burthen. Other boats and vessels without decks, and having fixed or nding masts, and all scows, to pay 30c. each trip, and 30c. additional per day, suffered to remain over three days.

Market Tolls.

Beef, per quarter, 4 cents; Hogs, of 200 lbs. or under, 4c., and every additional 100 lbs., 1c.; Sheep, Lamb, Goat or Veal, per carcas, each, 4c.; Butter, b, pail, jar or firkin, of 10 lbs. and under, 2c., every additional 10 lbs., 1c.; tter in rolls, and lard in cakes, for every 10 lbs., or under, 2c.; Tallow, for ery 10 lbs. or under, 1c.: Cheese, for every 10 lbs. or under, 1c.; Potatoes, per lbs., 2c.; Turnips, per 100 lbs. 1c.; Oysters, in tubs or other vessels, per gal-, 2c.; Do., in shell, per bushel, 2c.; Turkeys, each, 1c.; Geese, each, 1c.; geons, per dozen, 1c.; Partridges, Fowls or Ducks, per pair, 1c.; Flour or al, per 100 lbs., 2c.; Oats, per 100 lbs., 2c.; Peas and Beans, per 100 lbs., 5c.; m, Shoulders and Bacon, per piece, 1c.; Eggs, for every 10 dozen or under, ; Beets, Carrots and Parsnips, per 100 lbs., 3c.; Apples, per 100 lbs., 5c.; ums, per 100 lbs., 5c.; Cherries, per box, ½c., Cucumbers, per dozen, 1c.; h, smoked, per 100, 2c.; Sugar, maple, for 10 lbs. or under, 1c.; every additional 10 lbs. 1c.; Socks and Mitts, per dozen pair, 3c.; Yarn, woolen, per lb., ; Corn, green, per dozen, ½c.; Peas and Beans, green, per 100 lbs., 5c.; Onions, 100 lbs, 3c.; Cabbages, per dozen, 4c.; Berries, for 5 quart pail, 1c.; Do., for quart pail, 2c.; Moose, Cariboo and Bear, per quarter, 4c.: Deer, per quarter, ; Hides, Ox or Cow, each, 4c.; Skins, Sheep, each, 2c; Skins, Calf, tanned or anned, each, 2c.; Wool, per lb., 1c.; Feathers, per lb., 1c.; Salmon, each, 2c. other articles dot enumerated, 2 cents on each Dollar of value.

Tolls at the Haymarket.

Iay, per cwt, 1c; Straw, per cwt., ½c.; Shingles, per M., 4c.; Cedar posts, dozen, 4c.; Wood, per cord, 4c.: Juniper, per ton, 4c.; Spars, to 9 inch, each, Do., over 9 inch, each, 4c.; Planks, per M., 32c.; Boards, per M., 16c.; rdwood, Ash, Birch, Maple, or other hardwood logs, each, 2c; Staves, hard-od, per 100., 2c.; Do., softwood, per 100, ½c.; Hoop poles, per 100, 1c.

Rates at the Public Weighing Machines.

very load not exceeding one thousand pounds weight, 20c, and 2c. for every itional hundred weight—payable, half by the seller and half by the pur-ser.

H. R. Smith, 22 King street, St. John, N. B.

All Policies in the Sun Mutual non-forfeitable. Life Policies after three years; Endowment and Limited Payment Policies after two years.

Rates of Cartage in the City of St. John.

ARTICLES AND WEIGHT.	DISTRICTS.							
	1ST.	2D.	3D.	4TH.	5TH.	6TH.	7TH.	8T
	$ c.	. c.	$ c.	$ c.	$ c.	$ c.	$ c.	$
For a load of Wood (Quarter of a Cord)	16	18	20	23	25	28	30	
For a load of Coals (Half a Chaldron),	25	28	30	33	35	37	40	
For a load containing 1350 lbs of Grain, Salt, Potatoes, or any other articles measured at loading or unloading, except Coals,	17	20	22	25	28	30	33	
For a pipe of Wine, Gin, or Brandy, and housing within the door of the first floor,	60	63	65	68	70	73	75	
For a puncheon of Rum, or a tierce of Sugar, from 7 to 10 cwt., and housing,	30	33	35	37	40	42	45	
For a puncheon of Molasses, a hogshead of Sugar, of 10 cwt. or upwards, or a hogshead of Tobacco, and housing,	40	43	45	48	50	53	55	
For a hogshead or puncheon of Cider, or a load of Dried Fish, of 15 cwt., and storing,	25	25	30	33	35	38	40	
For a load of Shigle, Hoop Poles, Heading, Staves, Treenails, Smoked Fish in boxes, Salmon in kits, Dry Goods, or a load of any other article not herein mentioned, or a hogshead of Lime, or a hogshead or crate of Earthenware, or two tierces of Earthenware, a hogshead of Dried Fish, two tierces of Coffee, or quantity in bags not exceeding 12 cwt., or a load containing 6 bags Salt, say about 1350 lbs., or a load containg 6 brls. Flour, or 5 brls. Sugar, Fish, Beef, Pork, Turpentine, Cider, or half a ton of Iron, or the same quantity of Cordage in coil not exceeding 4 cwt., or a load of any articles not herein mentioned,	15	18	20	23	25	28	35	
For a 64 gallon cask of Wine, Rum, Gin, Brandy, Molasses, or Porter, or for a load of Sand, Gravel, or Stones, or a load of 4 brls. of any Spirituous Liquor or Molasses,	20	23	25	28	30	33	35	
For Cables and Cordage, in coils above acwt., or if to coil, per ton, or if for Hay loose, per ton	1 00	1 05	1 10	1 15	1 20	1 25	1 30	1
For Hay, screwed, per ton,	50	54	57	60	64	67	70	
For Bricks, per thousand,	80	85	90	95	1 00	1 05	1 10	1
For Lumber, per thousand feet,	60	65	70	75	80	85	90	
For the carriage of any article or articles not exceeding half a load,	10	13	15	18	20	23	25	

For Household Furniture, without reference to distances, single horse lo 75cts.; more than one horse, $1.50; and when agreement is by the hour, sing teams, 50c., double team, $1.

The First District to comprise all that part of the City lying between a within the North side of Union Street, the East side of Prince William Stre and the South side of Duke Street.

Second District to comprise all that part of the City outside of the First D trict, which lies between and within the East side of Mill Street, near the C line, North side of Pond Street, East side of Peel Street, North side of Carlet Street, East side of Coburg and Charlotte Streets, and South side of Queen S

The Isolated Risk and Farmers' Fire Ins. Co. offer to effect insurance at lowest rates consistent with safety.

at G. F. Simonson's, 54 King street, St. John, N. B.

Third District. to comprise all that part of the City outside of the First District, that lies between and within the City line on the North, the East side of Dorchester Street, North side of Hazen Street, East side of Garden Street, Northerly side of Paddock Street, Easterly side of Waterloo Street, East side of Sidney Street, and South side of Saint James Street.

Fourth District to comprise all that part of the City outside of the Third District, that lies between and within the City line on the North, to the Westward of a line at right angles to the said City line, and which strikes the intersection of the Easterly line of Coburg with the Northerly line of Hazen Street, the Easterly side of Coburg Street, Northerly side of Cliff Street, Westerly side of Waterloo Street, Northerly side of Richmond Street, Easterly side of Brussels Street, Easterly side of Carmarthan Street, and Southerly side of Main Street.

Fifth District to comprise all that part of the City outside of the Fourth District, that lies between and within the City line on the North, the Southerly line of the General Public Hospital Grounds, the Northerly side of Jordan's Alley (so called), lying between Waterloo and Brussels Streets, Easterly side of Brussels Street, Northerly side of Clarence Street, Easterly side of Saint Patrick Street, Easterly side of Wentworth Street, and Southerly side of Main Street.

Sixth District to comprise all that part of the City outside of the Fifth District, which lies between and within the Northerly side of Clarence Street, Easterly side of St. David street, East side of Pitt street, and South side of Main street.

Seventh District to comprise all that part of the City lying to the South of the South side of Main Street, and to the East of the East side of Pitt and St. David Streets, and to the South of the North side of Clarence Street.

Eighth District to comprise all that part of the City lying to the Northward of the North side of Clarence Street, to the Eastward of the East side of Brussels Street, and Northward to the Northerly side of the said Jordan's Alley, and Northward of the Southerly Line and bound of the General Public Hospital Grounds.

Rates of Ferry across the Harbor of St. John.

PRINCESS STREET FERRY.

Foot passengers, 3 cents each; Discount Tickets, 40 for One Dollar; $16 per annum; children under 12 years of age, and school boys and girls over 12 years of age, going to and from school only, and sewing girls, 2 cents single ticket, 60 cents per month; clerks under 21 years of age, and apprentices, 3 cents single ticket, $1.20 per month; horse, ox, or other large animal, 5 cents single ticket; single waggon, cart, dray, sled or other horse vehicle, 4 cents single ticket; single waggon, gig or sleigh, with horse and driver, 10 cents single ticket, 12 for $1, $40 per annum; single cart, dray, sled or other one horse vehicle for hauling purposes, with horse and driver, loaded or unloaded, 9 cents single ticket, 15 for $1, $38 per annum; double waggon or sled, for hauling purposes, with horses and driver, loaded or unloaded, 13 cents single ticket, 10 for $1, $70 per annum; if load over 4000 lbs., for every additional 200 lbs., 1 cent,; double waggon or carriage, for conveying passengers, including horses and driver, 15 cents; double waggon or carriage, not loaded, 12 cents; one barrel, 2 cents; bag, containing two bushels, 2 cents, firkin, keg or box, of about same size, 1 cent; cask of lime, four cents; pipe, hogshead, or puncheon, 15 cents; every 100 lbs. of other freight, 1 cent.

CORPORATION ANCHORAGE.—Vessels not exceeding 50 tons, 75c.; 50 to 100 tons, $1; 100 to 150 tons, $1.25; 150 to 200 tons, $1.50; 200 to 250 tons, $1.75; 250 to 300 tons, $2; 300 to 350 tons, $2.25; 350 to 400 tons, $2.50; 400 to 450 tons, $2.75; 450 to 500 tons, $3; 500 to 550 tons, $3.25; 550 to 600 tons, $3.50; 600 to 650 tons, $3.75; 650 to 700 tons, $4; 700 to 750 tons, $4.25; 750 to 800 tons, $4.50; 800 to 850 tons, $4.75; 850 to 900 tons, $5; 900 to 950 tons, $5.25; 950 so 1000 tons, $5.50, and 25c. for each additional 50 tons.

Pony Carts, Express Carts, and Express Waggons.

For loading, carrying, and housing any goods, or any other article, from the Market Slip, in King's and Queen's Wards, or from any other place within the limits of the first district, to any other place within the limits of the said several five districts, the rates of prices are as follows: For the first district, 10c.; second district, 12c; third district, 14c.: fourth district, 16c.; fifth district, 18c.; sixth district, 20c.; seventh district, 22c.; eighth district, 24c.

Life Policies issued by Sun Mutual, of Montreal, on the most approved plans. A. D. G. Vanwart, Gen. Agt., St. John.

H. R. Smith, 22 King street, St. John, N. B.

British and German Mirror Plates and Frames.

Rates of Cartage in Carleton.

ARTICLES AND WEIGHT.	DISTRICTS- 1ST.	2D.	3D.	4TH.	5TH.	6TH.	7TH.
	$ c.	$ c.	$ c.	$ c.	$ c.	$ c.	$ c.
1. For a load of Wood (Quarter of a Cord)....	13	15	18	20	23	25	28
2. For a load of Coals (half a Chaldron),....	25	28	30	33	33	37	40
3. For a load, containing 15 bushels of Grain, Salt, Potatoes, or any other articles measured at loading or unloading, except Coals,.....	17	20	22	25	28	30	33
4. For a pipe of Wine, Gin, or Brandy, and housing within the door of the first floor,.....	60	63	65	68	70	73	75
5. For a puncheon of Rum or a tierce of Sugar, from 7 to 10 cwt., and housing,.....	30	33	35	38	40	42	45
6. For a puncheon of Molasses, a hogshead of Sugar, of 10 cwt. or upwards, or a hogshead of Tobacco, and housing,.....	40	43	45	48	50	53	55
7 For a hog head or puncheon of Cider, or a load of Dried Fish, of 15 cwt., or a common load of household Goods, and storing,.....	25	28	30	33	35	38	40
8. For a load of Shingles, Hoop Poles, Staves, Heading, Treenails, Smoked Fish in boxes, Salmon in kits, Dry Goods, or two half-hhds. Lime, or a hogshead or crate of Earthenware, or two tierces of Earthenware, a hogshead of Dried Fish, or two tierces Coffee, or quantity in bags not exceeding 12 cwt., or a load containing 6 brls. Flour, or 5 brls. Sugar, Fish Beef, Pork, Tar, Pitch, Turpentine, or Cider, or half a ton of Iron, or the same quantity of Cordage in Coils not exceeding 4 cwt., or a load of any other articles not herein mentioned,.....	15	18	20	23	25	28	30
9. For a 64 gallon cask of Wine, Rum, Brandy, Gin, Molasses, or Porter, or for a load of Sand, Gravel, or Stones, or a load of 4 brls. of any Spirituous Liquors, or Molasses,...	20	23	25	28	30	33	35
10. For Cables and Cordage, in coils above 4 cwt., or if to coil, per ton, or for Hay loose, per ton,.....	1 00	1 05	1 10	1 15	1 20	1 25	1 30
11. For Hay, screwed, per ton,.....	50	54	57	60	64	67	70
12. For Bricks, per thousand,.....	80	85	90	95	1 00	1 05	1 10
13. For Lumber, per thousand feet,.....	60	65	70	75	80	85	90
14. For the cartage of any article or articles not exceeding half a load,.....	10	13	15	15	20	23	25

For Handcartmen and Porters for loading and carrying any articles on any handcart, and housing according to the following scale:—For the First District, 5 cents; Second District, 6 cents; Third District, 7 cents; Fourth District, 8 cents; Fifth District, 9 cents; Sixth District, 10 cents; Seventh District, 11 cts.

Office Stationery and Blank Books of all descriptions—

A. D. G. Vanwart, General Agent Fire, Life, and Accident Insurance. See Page 15

Best Brands Flour and Meal always in stock, at E. A. Tapley's, Indiantown.

Frames,

1878.]

TRICTS-

4TH.	5TH.	6TH.	7TH.
$ c.	$ c.	$ c.	$ c.
20	23	25	28
33	33	37	40
25	28	30	33
68	70	73	75
38	40	42	45
48	50	53	55
33	35	38	40
23	25	28	30
28	30	33	35
15	1 20	1 25	1 30
60	64	67	70
95	1 00	1 05	1 10
75	80	85	90
15	20	23	25

ny articles on any
the First District,
Fourth District, 8
th District, 11 cts.

criptions—

Best Brands Flour and Meal always in stock, at E. A. Tapley's, Indiantown.

at G. F. Simonson's, 54 King street, St. John, N. B.

PARKS'

COTTON MANUFACTURES.

ESTABLISHED 1861.

COTTON YARNS.

Awarded the only Medal given for Cotton Yarns of Canadian manufacture at the Centennial Exhibition.

Nos. 5's to 10's

White, Blue, Red, Orange, and Green.

WARRANTED FULL LENGTH AND WEIGHT.

Stronger and Better than any other Yarn in the Market.

BEWARE OF IMITATIONS!

None are Genuine without our name on the label.

GREY COTTONS,

In two qualities, marked A and B, and of two widths, 33 and 36 inches.

This Cotton will be found quite equal to the best American manufacture, while it is much cheaper; and it is a great deal better than any English Cotton in the market, as it is made with the smallest possible quantity of sizing. (OVER.)

For economy of management and security to the assured, the Sun Mutual stands unrivalled. A. D. G. Vanwart, Agt.

H. R. SMITH, 22 King street, St. John, N. B.

Mirors, from 10 cts. to $200,

PARKS'

COTTON MANUFACTURES.

ESTABLISHED 1861.

Cotton Carpet Warp.

WHITE, RED, ORANGE, BROWN, SLATE, BLUE, GREEN, ETC.

ALL FAST COLORS.

We have this year made a change in the number of yarn of which we make this Warp. We now use No. 10's yarn instead of No. 8's. Each bundle contains 10,000 yards, and will make length of carpet in proportion to the number of ends put in.

BEAM WARPS FOR WOOLLEN MILLS.

Any width and number of yarn, single or double and twisted.

WARRANTED TO WEAVE WELL.

Our goods are sold by us to the Wholesale Trade only, from whom country merchants and consumers can always obtain them by asking specially for them.

WM. PARKS & SON,

NEW BRUNSWICK COTTON MILLS,

ST. JOHN, N. B.

The non-participating rates of the Sun Mutual average lower than those of other Companies. A. D. G. Vanwart, Agt

Best Brands Flour and Meal, always in stock, at E. A. Tapley's, Indiantown.

All the Standard English and American Publications—

URES.

p.

REEN, ETC.

ich we make
bundle con-
the number

ILLS.

ouble

VELL.

om country
lly for them.

ILLS,

Best Brands Flour and Meal, always in stock at E. A. Tapley's, Indiantown.

ons—

See E. A. Tapley's Advertisement. Page 111.

at G. F. Simonson's, 54 King street, St. John, N. B.

January has Thirty-One Days.

MOON'S CHANGES.

● New Moon, 3rd day, 9h. 38m. 46s. morn., S. E. by S.
☽ First Quarter, 11th day, 2h. 22m. 34s. even., S. E. by E.
○ Full Moon, 18h day. 7h. 46m. 34s. even., E.
☾ Last Quarter, 25th day, 11h. 25m. 4s. morn. (Bel. Hor.) W.S.W.

D. M.	DAY OF WEEK.	EVENTS, HOLIDAYS, ETC.	SUN'S DEC. N.		SUN RISES	SUN SETS	MOON'S R. A.		MOON'S PLACE.	HIGH WATER.	
			D.	M.	H.M.	H.M.	H.	M.		H.	M.
1	Tu	Circumcision.	23	0	7 46	4 22	Sets.		Thighs	P.	M.
2	We	One Thou. Marty. Lichfield.	22	55	7 45	4 23	3	a 9	Knees	10	a 55
3	Th	Noon ♃ ☌ ☾. ♃ 3° 8 N.	22	49	7 45	4 24	4	2	Knees	11	a 35
4	Fri	Noon 9 h. ♂ □ ☉; a 3h. ♀ in ♋	22	43	7 45	4 25	5	18	Knees	A.	M.
5	Sat	of Paulput in 1761.	22	36	7 45	4 26	6	24	Legs	0	m 12
6	Sun	Epiphany (7) Eng. Victory.	22	29	7 45	4 27	7	34	Legs	0	46
7	Mo	Rock Day born 1864.	22	22	7 44	4 29	8	33	Feet	1	21
8	Tu	Prince Albert Victor of Wales.	22	14	7 44	4 30	9	36	Feet	1	58
9	We	Em. Napoleon III d. 1873.	22	5	7 44	4 31	10	39	Feet	2	34
10	Th	Afternoon 7h. ♀ inf. ☌ ☉.	21	56	7 43	4 32	11	a 39	Face	3	7
11	Fri	Noon ♂ ☌ ☾. ♂ 4° 17's.	21	47	7 43	4 33	Rises.		Face	3	45
12	Sat	Dean Alford died in 1871.	21	37	7 43	4 34	11m	25	Neck	4	33
13	Sun	Morn. 7h. ☾ ☌ ♃. ☾ 3° 30' N.	21	27	7 42	4 36	11m	52	Neck	5	35
14	Mo	Pondicherry surrendered 1761.	21	17	7 42	4 37	0	a 26	Neck	6	45
15	Tu	British Museum opened 1759.	21	6	7 41	4 38	1	13	Arms	7	57
16	We	Ed. Gibbon, hist., d. 1794.	20	55	7 41	4 39	2	13	Arms	9	3
17	Th	(16) ♀ at greatest brilliance.	20	43	7 40	4 41	3	25	Breast	9	58
18	Fri	Old Twelfth day. S. tides.	20	31	7 39	4 42	4	45	Breast	10	47
19	Sat	R. E. Lee, Conf. Gen. b 1807.	20	18	7 38	4 44	6	8	Heart	11	m 23
20	Sun	Howard Philanthr. d 1790.	20	5	7 37	4 45	7	29	Heart	0	a 18
21	Mo	in 1813.	19	52	7 37	4 47	8	50	Bowels	1	1
22	Tu	En. Victory (Can.) Swan Creek.	19	38	7 35	4 48	10	7	Bowels	1	50
23	We	Wm. Pitt died 1806.	19	24	7 34	4 50	11	a 26	Reins	2	35
24	Th	Afternoon 4h. ♀ □ ☉. N. tides.	19	10	7 33	4 52	Sets.		Reins	3	8
25	Fri	Princess Royal married 1858.	18	55	7 32	4 53	10m	28	Loins	4	8
26	Sat	Doctor Jenner died 1823.	18	40	7 31	4 55	10m	56	Loins	5	10
27	Sun	Czar Peter 1, died 1725.	18	25	7 30	4 56	11m	30	Thighs	6	25
28	Mo	Afternoon 10h. ♀ star.	18	9	7 29	4 57	0	a 11	Thighs	7	39
29	Tu	King George III died 1820.	17	53	7 28	4 59	1	4	Thighs	9	5
30	We	Martyrdom K. Chas. I. 1649.	17	37	7 27	5 0	2	1	Knees	10	1
31	Th	Morn. 7h. ♃ ☌ ☾. ♃ 2° 39' N.	17	20	7 26	5 2	3	a 7	Knees	10	a 45

To CONSUMPTIVES,—The production of a remedy that "may truly be said to so alter the prospects of the Consumptive as to give a hope of cure in not a few cases, and of much prolonging life in by far the greater number"—"the only remedy worthy of the name, which, if carefully and faithfully used may arrest and cure the disease, and is pretty sure to retard it and prolong life *more than any other known remedy*," is a great desideratum. This desideratum is fully met in Robinson's Phosphorized Emulsion of Cod Liver Oil with Lactophosphate of Lime, which is universally acknowledged, wherever introduced, to be the best preparation of Cod Liver Oil extant, and which, if "carefully, faithfully," and PERSISTENTLY used, will rarely fail to produce marked beneficial results.

For sale by Druggists and general Dealers. Price $1.00 per bottle; six bottles for $5.00. Prepared by J. H. Robinson, St. John, N. B.

H. R. Smith, 22 King street, St. John, N. B.

See E. A. Tapley's Advertisement, Page 111.

Live Stock insured against loss by Lightning in Isolated Risk & Farmers' Fire Ins. Co.—A. D. G. Vanwart, Gen. Agt.

Pictures. Frames, Mottoes, and Mouldings,

Life Endowment and Accident Insurance Policies issued by the Sun Mutual, of Montreal, A. D. G. Vanwart, Agt.

February has Twenty-Eight Days.

MOON'S CHANGES.

● New Moon, 2nd day, 3h. 52m. 46s. morn. (bel. hor.) E. by N.

☽ First Quarter, 10th day, 8h. 52m. 34s. morn. (bel. hor.) N.E.b E

○ Full Moon, 17th day, 6h. 52m. 22s. morn. (near hor.) W.

☾ Last Quarter, 23rd day, 10h. 48m. 4s. even. (bel. hor.) E.

D. M.	DAY OF WEEK.	EVENTS, HOLIDAYS, ETC.	SUN'S DEC. N.		SUN RISES.		SUN SETS.		MOON R. & S.		MOON'S PLACE.	HIGH WATER.	
			D.	M.	H.	M.	H.	M.	H.	M.		H.	M.
1	Fri	Saint Bridget Virgin.	17	3	7	25	5	3	Sets.		Legs	11 a	22
2	Sat	Purification of B. V. Mary.	16	46	7	24	5	4	5 a	20	Legs	11 a	54
3	Sun	Span Inquis, abolished 1813.	16	28	7	23	5	5	6	24	Legs	A.	M.
4	Mo	Morn. 7h. ♀ ☌ ☾. ♀ 4° 54′ N.	16	10	7	22	5	6	7	26	Feet	0 m	25
5	Tu	morn. 8h. ♄ ☌ ☾. ♄ 4° 52′ S.	15	52	7	21	5	7	8	29	Feet	0	55
6	We	Saturn's Ring disappears.	15	34	7	20	5	8	9	29	Face	1	27
7	Th	m. 1h. ♀ perh ; aft. 10h. ☿ ♋.	15	15	7	19	5	10	10	34	Face	1	58
8	Fri	(9) m. 6h ♂ ☌ ☾. ♂ 4° 32′ S.	14	56	7	18	5	11	11 a	38	Face	2	30
9	Sat	Arcot surrendered 1760.	14	37	7	17	5	12	Rises.		Neck	2	2
10	Sun	Eng. Vict. of Sobraon 1846.	14	17	7	15	5	14	10m	21	Neck	3	44
11	Mo	104th (N. Brunsw.) Regiment	13	38	7	14	5	15	10m	55	Arms	4	32
12	Tu	[left St. John for U. Can. 1813.	13	38	7	13	5	17	11m	53	Arms	5	45
13	We	St. Eorninhilda Virgin.	13	18	7	11	5	18	0 a	57	Breast	7	19
14	Th	St. Valentine B. & Martyr.	12	57	7	10	5	20	2	2	Breast	8	42
15	Fri	(16) morn. 1h. ♅ ☌ ☉.	12	37	7	9	5	21	3	33	Heart	9	42
16	Sat	[Meance 1843 Napier.	12	16	7	7	5	23	4	58	Heart	10	31
17	Sun	Septuages. Eng. victory at	11	55	7	6	5	24	6	21	Bowels	11 m	16
18	Mo	m. 3h ☿ aph. [in 1817.	11	34	7	4	5	26	7	38	Bowels	11 m	58
19	Tu	104th. (N. B.) Regt. Reduced.	11	13	7	3	5	27	9	2	Reins	0 a	40
20	We	Princess Louise Vict. Wales.	10	51	7	1	5	29	10	23	Reins	1	26
21	Th	Sixty-nine Martyrs [b. 1867.	10	30	6	59	5	31	11 a	44	Loins	2	9
22	Fri	(21) Eng. Vict. Gujerat 1849.	10	8	6	58	5	32	Sets.		Loins	2	51
23	Sat	(21) morn. 1h. ♀ imf. ☌ ☉.	9	46	6	56	5	34	9m	30	Loins	3	37
24	Sun	Sexages, St. Matthias Ap.	9	24	6	56	5	35	10	10	Thighs	4	31
25	Mo	N. Tides. [payments 1797.	9	1	6	53	5	37	10	59	Thighs	5	48
26	Tu	Bank of England susp. cash	8	39	6	51	5	38	11m	54	Knees	7	22
27	We	*King's County Circuit Court.*	8	17	6	49	5	39	0 a	59	Knees	8	49
28	Th	morn. 1h. ♃ ☌ ☾. ♃ 2° 7′ N.	7	54	6	47	5	40	2 a	4	Legs	9 a	47

Testimonial from Captain Joshua Harper :—

SACKVILLE, N. B., Feb. 13, 1877.

J. H. ROBINSON, ESQ., St. John, N. B.

DEAR SIR,—Early in October last I took a severe cold, which settled on m, lungs. After having a bad cough for about six weeks, I had a very severe attack of bleeding from the lungs while on a passage from Queenstown to Dover. I had daily spells of bleeding for some days, until I had lost about two gallons of blood, and was so weak as to be scarcely able to stand. I put back to Queenstown, where I received such medical assistance as enabled me to get home

I saw an advertisement of your Phosphorized Cod Liver Oil Emulsion in a paper. I imme-

Choice Codfish, Herring, and Pollock, at E. A. Tapley's Indiantown.

Books, Stationery, Periodicals, and Literary Papers—

) E. by N.

r.) N.E.b E

.) W.

r.) E.

ON S ACE.	HIGH WATER.
	H. M.
s	11 a 22
s	11 a 54
s	A. M.
	0 m 25
	0 55
	1 27
	1 58
	2 30
	3 2
	3 44
s	4 32
s	5 45
st	7 19
st	8 42
t	9 42
t	10 31
ls	11 m 16
ls	11 m 58
	0 a 40
	1 26
	2 9
	2 51
	3 37
s	4 31
s	5 48
	7 22
	8 49
	9 a 47

. 13, 1877.

ngs. After
g from the
g for some
ely able to
enabled me

. I imme-

Choice Codfish, Herring, and Pollock, at E. A. Tapley's Indiantown.

E. A. Tapley. E. A. Tapley. E. A. Tapley, Indianapolis

at G. F. Simonson's, 54 King street, St. John, N. B'

March has Thirty-One Days.

MOON'S CHANGES.

● New Moon, 3rd day, 10h. 53m. 16s. even. (bel. hor.) N. N. W.

☾ First Quarter, 11th day, 11h. 35m. 28s. even., W. by N.

○ Full Moon, 18th day, 4h. 42m. 32s. even., (bel. hor.) E. by N.

☾ Last Quarter, 25th day, 0h. 25m. 22s. even., (bel. hor.) W. by S.

DE-M.	DAY OF WEEK.	EVENTS, HOLIDAYS, ETC.	SUN'S DEC. N.	SUN RISES.	SUN SETS.	MOON'S R. & S.	MOON'S PLACE.	HIGH WATER.
			D. M.	H. M.	H. M.	H. M.		H. M.
1	Fri	St. David Bishop Caerlon.	7 31	6 45	5 42	Sets.	Legs	10 a 29
2	Sat	(1) Saturn's Ring Reappears.	7 8	6 43	5 43	4 a 13	Legs	11 a 1
3	Sun	Quinquagesima.	6 45	6 41	5 44	5 18	Feet	11 a 31
4	Mo	Aft. 9h. ♄ ♂ ☾. ♄ 5° 8′ S.	6 22	6 39	5 46	6 20	Feet	11 a 58
5	Tu	*Equity Sittings*, Shrove Tues-	5 59	6 37	5 47	7 22	Face	A. M.
6	We	1st day of Lent [day.	5 36	6 35	5 48	8 23	Face	0 m 15
7	Th	(6) Eng. Vict. Sedaseer 1799.	5 13	6 33	5 50	9 29	Face	0 44
8	Fri	Roscoe Historian born 1753.	4 49	6 31	5 51	10 36	Neck	1 25
9	Sat	(10) Pr. of Wales married 1863.	4 26	6 29	5 52	11 a 42	Neck	1 57
10	Sun	1st Sunday in Lent.	4 2	6 27	5 53	Rises.	Arms	2 31
11	Mo	[*St. John and Kent Cir. Court.*	3 39	6 25	5 55	9m43	Arms	3 11
12	Tu	*Carleton County Court and*	3 15	6 23	5 56	10 40	Arms	3 58
13	We	a. 2h. ♄ ♂ ☉. Neap tides.	2 51	6 21	5 58	11m47	Breast	5 10
14	Th	Prs. Beatrix Mary born 1857.	2 28	6 19	5 59	1 a 5	Breast	6 50
15	Fri	(17) St. Patrick.	2 4	6 17	6 1	2 25	Heart	8 20
16	Sat	(17) a. 1h. ☿ ♂ ♄. ☿ 0° 17′ N.	1 40	6 15	6 2	3 47	Heart	9 24
17	Sun	2nd Sunday in Lent.	1 17	6 14	6 4	5 9	Bowels	10 12
18	Mo	St. Mary of Bethany.	0 53	6 12	6 5	6 31	Bowels	11 2
19	Tu	*York and Glou. County Court.*	0 29	6 10	6 6	7 53	Reins	11 m 35
20	We	Spring begins 2h. afternoon.	0s. 6	6 8	6 7	9 16	Reins	0 a 5
21	Th	(20) midnight ☿ sup. ♂ ☉.	0s18	6 6	6 9	10 37	Loins	0 58
22	Fri	St. Heahmund Bish.	0 42	6 4	6 10	11 a 54	Loins	1 42
23	Sat	Adam creatus est.	1 5	6 2	6 12	Sets.	Thighs	2 27
24	Sun	3rd Sunday in Lent.	1 29	6 1	6 13	8m52	Thighs	3 11
25	Mo	Annunciation B. V. Mary.	1 53	5 59	6 14	9 48	Knees	4 6
26	Tu	*North'ld Circuit Court and*	2 16	5 57	6 16	10 50	Knees	5 22
27	We	[*Charl. & Rest. Co. Court.*	2 40	5 55	6 17	11m56	Knees	6 53
28	Th	England ceded Acadia and	3 3	5 53	6 18	1 a 3	Legs	8 19
29	Fri	[Canada to France 1632	3 26	5 51	6 19	2 7	Legs	9 17
30	Sat	(29) noon ☿ ☊ ; ♀ greatest br.	3 50	5 49	6 21	3 9	Feet	9 58
31	Sun	Mothering Sunday.	4 13	5 47	6 22	4 a 12	Feet	10 a 22

diately sent and got half-dozen bottles—after taking which I feel myself a well man again. My weight, which was reduced to 120 pounds, is now up to my usual standard of 152 pounds. Seeing what it has done for me, I can confidently recommend it to others afflicted with lung disease.

Yours, very truly,

(Signed) JOSHUA HARPER.

Of the Bark *Mary Lowerison.*

For sale by Druggists and general Dealers. Price $1.00 per bottle; six bottles for $5.00.

H. R. Smith, 22 King street, St. John, N. B.

E. A. Tapley. E. A. Tapley. E. A. Tapley, Indiantown.

Farmer's Buildings, Contents, and Live Stock, insured against loss by fire and lightning, by I. R. & F. Fire Ins. Co.

Steel Engravings, Chromos, Brackets, and Hat-Racks,

April has Thirty Days.

MOON'S CHANGES.

● New Moon, 2nd day, 4h. 49m. 58s. even. W. by S.

☽ First Quarter, 10th day, 10h. 30m. 34s. morn. (on hor) N, E. b E.

○ Full Moon, 17th day, 1h. 33m. 4s morn. S. S. W,

☾ Last Quarter, 24th day, 4h. 8m. 52s. morn. S. S. E. ½ E.

D. M.	DAY OF WEEK.	EVENTS, HOLIDAYS, ETC.	SUN'S DEC. N.		SUN RISES.		SUN SETS.		MOON R. & S.		MOON'S PLACE.	HIGH WATER.	
			D.	M.	H.	M.	H.	M.	H.	M.		H.	M.
1	Mo	m. 10h. ♄ ☌ ☾. ♄ 5° 27′ S.	4	36	5	45	6	23	Sets		Feet	11 a	0
2	Tu	*Equity Sittings, and Kings and*	4	59	5	43	6	24	6 a	16	Face	11 a	26
3	We	[*North'ld County Court.*	5	22	5	41	6	26	7	20	Face	11 a	54
4	Th	morn. 3h. ☿ ☌ ☾. ☿ 3° 57′ S.	5	45	5	39	6	27	8	28	Neck	A.	M.
5	Fri	Prs. Vic. of Hesse born 1863.	6	8	5	37	6	28	9	34	Neck	0 m	24
6	Sat	(7) Pr. Leopold George b. 1853.	6	31	5	35	6	29	10	41	Neck	0	57
7	Sun	Carle Sunday.	6	53	5	33	6	31	11 a	47	Arms	1	31
8	Mo	(8) Victory Jellalabad 1842.	7	16	5	31	6	32	Rises		Arms	2	10
9	Tu	*Easter Term Supreme Court.*	7	38	5	29	6	33	9m	36	Breast	2	52
10	We	(9) Victory Asseerghur 1819.	8	0	5	27	6	34	10m	47	Breast	3	34
11	Th	(12) Ice Flood Fredericton 1831.	8	22	5	26	6	36	0 a	4	Heart	4	56
12	Fri	Bossuet Bish. Meaux d. 1704.	8	44	5	24	6	37	1	22	Heart	6	34
13	Sat	m. 10h. ☿ gr. hel. lat. N.	9	6	5	22	6	38	2	42	Bowels	7	58
14	Sun	Palm Sunday.	9	28	5	21	6	39	4	1	Bowels	8	57
15	Mo	aft. 3h. ☿ gr. elong 19° 40′ E.	9	49	5	19	6	41	5	22	Reins	9	45
16	Tu	Translation of St. Alban.	10	11	5	17	6	42	6	43	Reins	10	27
17	We	St. Arnold, Anicetus Bps.	10	32	5	15	6	43	8	7	Loins	11	10
18	Th	Shear Thursday.	10	53	5	14	6	44	9	28	Loins	11 m	52
19	Fri	St. Alphege Arch. and M.	11	14	5	13	6	45	10	44	Thighs	0 a	36
20	Sat	St. Victor, St. Servanus.	11	34	5	11	6	47	11 a	48	Thighs	1	21
21	Sun	Eucharist Sunday.	11	55	5	9	6	48	Sets		Knees	2	6
22	Mo	☾ St. Birstan B. & C., Sotheris.	12	15	5	8	6	49	8m	38	Knees	2	52
23	Tu	*St. John County Court.*	12	35	5	6	6	51	9	44	Knees	3	44
24	We	(23) St. George-Martyr.	12	55	5	4	6	52	10	53	Legs	4	51
25	Tu	(24) 7h. ♃ □ ☾. ♃ 0° 54′ N.	13	14	5	3	6	53	11m	57	Legs	6	15
26	Fri	m. 1h. ♃ ☌ ☉; 4h. ☿ sta; ♀ in ♉.	13	34	5	1	6	54	1 a	0	Feet	7	28
27	Sat	(28) m. 8h. ♀ ☌ ☾. ♀ 3° 19′ S.	13	53	4	59	6	56	2	4	Feet	8	32
28	Sun	Low Sunday. ●	14	12	4	58	6	57	3	5	Feet	9	13
29	Mo	morning 3h. ♀ ☌ ☉.	14	31	4	56	6	58	4	6	Face	9	50
30	Tu	*Kent County Court.*	14	49	4	55	6	59	5 a	1	Face	10 a	21

IMPURITIES OF THE BLOOD.—The decided alterative action of ROBINSON'S PHOSPHORIZED EMULSION OF COD LIVER OIL with Lactophosphate of Lime adapts it in a remarkable degree as a blood purifier well worthy of the trial of those suffering from a diseased condition of the circulating fluid. The unsightly blotches, pustules and pimples that disfigure the face and neck, as well as other portions of the body, of so many persons, are indications of a diseased state of the blood induced by, as well as associated with, depraved nutrition, feeble digestion and imperfect assimilation. The continued use of the Phosphorized Emulsion invariably cleanses the blood from all these impurities and restores the system to a state of healthfulness that is manifested in increased constitutional vigor, mental activity and lightness and buoyancy of spirits. Price $1.00 per bottle; six bottles for $5.00. For sale at the Drug Stores.

All Policies in the Sun Mutual non-forfeitable. Life Policies after three years; Endowment and Limited Payment Policies after two years.

E. A. Tapley, Importer, Grocer, and Provision Dealer, Court's Block, Inglantown.

Office Stationery and Blank Books of all descriptions—

r) N, E. b E.

. ½ E.

OON'S LACE.	HIGH WATER.
	H. M.
et	11 a 0
co	11 a 26
co	11 a 54
ck	A. M.
ck	0 m 24
ck	0 57
ns	1 31
ns	2 10
east	2 52
east	3 34
art	4 56
art	6 34
vels	7 58
vels	8 57
ns	9 45
ns	10 27
ns	11 10
ns	11 m 52
ghs	0 a 36
ghs	1 21
ces	2 6
ces	2 52
ces	3 44
s	4 51
s	6 15
t	7 28
	8 32
	9 13
	9 50
e	10 a 21

SON'S PHOS- adapts it in those suffer- ly blotches, her portions of the blood igestion and Emulsion in- e system to ional vigor, bottle ; six

E. A. Tapley, Importer, Grocer, and Provision Dealer, Court's Block, Indiantown.

Finest Grades Teas, at E. A. Tapley's Indiantown.

at G. F. Simonson's, 54 King street, St. John, N. B.

May has Thirty-One Days.

MOON'S CHANGES.

● New Moon, 2nd day, 8h. 26m. 4s morn. E. S. E.
☽ First Quarter, 9th day, 6h. 8m. 10s. even. S.
○ Full Moon, 16th day, 10h. 6m. 58s. morn. (bel. hor.) N. N. W.
☾ Last Quarter, 23d day, 9h. 17m. 22s. even. (bel. hor.) E. N. E.
● New Moon, 31st day, 9h. 23m. 40s. even. (bel. hor.) N. W. b N.

D. M.	DAY OF WEEK.	EVENTS, HOLIDAYS, ETC.	SUN'S DEC. N.		SUN RISES.		SUN SETS.		MOON'S R. & S.		MOON'S PLACE.	HIGH WATER.	
			D.	M.	H.	M.	H.	M.	H.	M.		H.	M.
1	We	Pr. Arthur born 1850.	15	7	4	54	7	1	Sets		Neck	10 a	53
2	Th	m. 2h. ♀ gr. elong. 46° 7′ W.	15	25	4	52	7	2	7 a	23	Neck	11 a	26
3	Fri	Invention of Holy Cross.	15	43	4	51	7	3	8	32	Neck	A.	M.
4	Sat	(6) Transit ♀ across ☉ disc.	16	1	4	49	7	4	9	39	Arms	0	m 1
5	Sun	2nd Sunday after Easter.	16	18	4	48	7	6	10	42	Arms	0	36
6	Mo	[*St. John Circuit Court.*	16	35	4	47	7	7	11 a	37	Breast	1	17
7	Tu	*Equity Sittings and*	16	51	4	45	7	8	Rises		Breast	1	57
8	We	(6) Canadian Vict. Oswego 1814.	17	8	4	44	7	9	9m	52	Heart	2	40
9	Th	Translation St. Andrew.	17	24	4	43	7	10	11 m	7	Heart	3	36
10	Fri	[off from Northumberland 1857.	17	40	4	42	7	12	0 a	5	Heart	4	49
11	Sat	(12) Kent and Gloucester set	17	55	4	40	7	13	1	41	Bowels	6	12
12	Sun	3rd Sunday after Easter.	18	11	4	39	7	14	2	58	Bowels	7	24
13	Mo	[*Westmoreland County Court.*	18	25	4	38	7	15	4	18	Reins	8	23
14	Tu	*Carleton Circuit Court and*	18	40	4	36	7	16	5	38	Reins	9	15
15	We	St. Isidorus Martyr.	18	54	4	35	7	17	7	0	Loins	10	3
16	Th	m. 7h. ♅ □ ☉. High tides.	19	8	4	34	7	18	8	18	Loins	10	51
17	Fri	[landed at St. John, N. B., 1783.	19	22	4	33	7	19	9	30	Thighs	11 m	35
18	Sat	United Empire Loyalists.	19	35	4	32	7	21	10	29	Thighs	0 a	20
19	Sun	4th Sunday after Easter.	19	48	4	31	7	22	11	16	Knees	1	3
20	Mo	T. Carleton, Lt. Gov. N. B. 1786.	20	1	4	30	7	23	11 a	51	Knees	1	49
21	Tu	*Charlotte Circuit Court.*	20	13	4	29	7	24	Sets		Legs	2	34
22	We	De Monts explores and names	20	25	4	28	7	25	9m	42	Legs	3	21
23	Th	Neap Tides. [Bay Fundy 1804.	20	37	4	27	7	26	10	49	Legs	4	16
24	Fri	H. M. Queen Victoria born 1819.	20	48	4	26	7	27	11 m	52	Feet	5	21
25	Sat	St. Mary Magdalene.	20	59	4	25	7	28	0 a	54	Feet	6	20
26	Sun	Rogation. Augustine Apostle	21	9	4	24	7	29	1 a	56	Face	7	28
27	Mo	Gang week [of England.	21	20	4	24	7	30	2	59	Face	8	23
28	Tu	(25) Prs. Helena Aug. b. 1846.	21	29	4	23	7	31	4	3	Face	9	6
29	We	K. Charles II. restored 1660.	21	39	4	23	7	32	5	11	Neck	9	46
30	Th	Holy Thursday.	21	48	4	22	7	33	6	18	Neck	10	26
31	Fri	morn. 8h. ♀ in aph. H. Tides.	21	57	4	22	7	34	7 a	28	Arms	11 a	6

"PULMONARY CONSUMPTION arises from a decline or deficiency of vitality in the natural *bioplasm* or *germinal matter;* and this deficiency manifests itself not only in a general wasting or atrophy of the whole body, but also in a peculiar degradation, chiefly in the lungs and lymphatic system, of portions of this *bioplasm* into a sluggish, low-lived, yet proliferating matter, which, instead of maintaining the nutrition and integrity of the tissues (which is the natural office of the *bioplasm*) clogs them, and irritates them with a substance which is more or less prone to decay, and eventually involves them also in its own disintegration and destruction."

To remedy this deficiency by sustaining the vitality and sufficiency of the *bioplasm*, and thus provide for the general building up of the whole system, is the office and design of ROBINSON'S Phosphorized Emulsion of Cod Liver Oil with Lactophosphate of Lime.

For sale by Druggists and general Dealers. Price $1.00 per bottle; six bottles for $5.00.

H. R. Smith, 22 King street, St. John. N. B.

A. D. G. Vanwart, General Agent Fire, Life, and Accident Insurance. See Page 15

Finest Grades Teas, at E. A. Tapley's Indiantown.

Picture Knobs, Picture Nails, and Picture Cord,

A surrendered cash value will be paid to Policy-holders by the Sun Mutual after they become non-forfeiting. A. D. G. Vauwart, Agt., St. John, N. B

June has Thirty Days.

MOON'S CHANGES,

☽ First Quarter, 7th day, 11h. 30m. 22s. even. (on hor.) E.
○ Full Moon. 14th day, 7h. 26m. 46s. even. (bel. hor.) S. E. by E. ½ E.
☾ Last Quarter, 22nd day, 2h. 50m. 46s. even. (bel. hor.) N. W. by W.
● New Moon, 30th day, 8h. 6m. 28s. morn. E. by S.

D. M.	DAY OF WEEK.	EVENTS, HOLIDAYS, ETC.	SUN'S DEC N.		SUN RISES.		SUN SETS.		MOON R. & S.		MOON'S PLACE.	HIGH WATER.	
			D.	M.	H.	M.	H.	M.	H.	M.		H.	M.
1	Sat	Howe's Naval Victory 1794.	22	5	4	21	7	35	Sets		Arms	11 a	41
2	Sun	Sunday after Ascension.	22	13	4	20	7	35	9 a	31	Breast	A-	M.
3	Mo	[*and York County Court.*	22	20	4	20	7	36	10	18	Breast	0 m	21
4	Tu	*Equity Sittings and N. P. Sit.*	22	28	4	19	7	37	10	55	Breast	1	5
5	We	Massacre at Allahabad 1857.	22	34	4	19	7	37	11 a	26	Heart	1	48
6	Th	Victory of Stony Creek 1813.	22	41	4	18	7	38	11 a	50	Heart	2	36
7	Fri	Translation St. Wulfstan.	22	47	4	18	7	39	Rises		Bowels	3	32
8	Sat	St. William Archp. York.	22	52	4	18	7	40	0 a	46	Bowels	4	35
9	Sun	Whit Sunday. Low tides.	22	57	4	17	7	40	2	1	Reins	5	41
10	Mo	[*and Charlotte County Court.*	23	2	4	17	7	41	3	20	Reins	6	47
11	Tu	*Trinity Term Supreme Court*	23	6	4	17	7	41	4	39	Loins	7	50
12	We	Battle of Knyghton 1402.	23	10	4	17	7	42	5	57	Loins	8	49
13	Th	St. Anthony Ord. Minors.	23	14	4	17	7	42	7	11	Thigh	9	49
14	Fri	Battle of Naseby 1645.	23	17	4	17	7	43	8	15	Thighs	10	40
15	Sat	St. Crescentius Martyr.	23	20	4	17	7	43	9	8	Knees	11 m	26
16	Sun	The Holy Trinity. High tides.	23	22	4	16	7	44	9	47	Knees	0 a	7
17	Mo	England Vict. Bunker Hill 1775.	23	24	4	16	7	44	10	18	Knees	0	50
18	Tu	*Sunbury County Court.*	23	25	4	16	7	45	10	42	Legs	1	31
19	We	(21) Summer comes 10h. morn.	23	27	4	17	7	45	11	2	Legs	2	50
20	Th	(St. John destroyed by Fire—	23	27	4	17	7	45	11	20	Feet	2	13
21	Fri	☾ $25,000,000 loss—1877.	23	27	4	17	7	45	11	37	Feet	3	34
22	Sat	Alban Proto. Martyr Britain.	23	27	4	17	7	45	11 a	54	Feet	4	20
23	Sun	1st Sunday after Trinity.	23	27	4	17	7	46	Sets		Face	5	17
24	Mo	[*and Albert County Court.*	23	26	4	18	7	46	1 a	49	Face	6	18
25	Tu	*Div. & Mat. Court, and Queens*	23	24	4	18	7	46	2	54	Neck	7	18
26	We	*Victoria County Court.*	23	22	4	18	7	46	4	2	Neck	8	19
27	Th	m. 7h. ♀ ☌ ☾. ♀ 7° 23′ S.	23	20	4	19	7	46	5	11	Arms	9	12
28	Fri	Queen Victoria crowned 1838.	23	18	4	19	7	46	6	19	Arms	10	2
29	Sat	a. 10h. ☿ ☌ ☾. ☿ 2° 39′ S.	23	14	4	20	7	46	7	19	Arms	10	44
30	Sun	2nd Sunday after Trinity.	23	11	4	20	7	46	8 a	12	Breast	11 a	27

Extracts from a letter from C. A. S. Cronkhite, Esq. :—

CANTERBURY STATION, York Co., N. B., Oct. 10th, 1876.

MR. J. H. ROBINSON, St. John, N. B.

Dear Sir: In reply to your letter of enquiry, I would say that your "Phosphorized Emulsion of Cod Liver Oil with Lacto-phosphate of Lime," is the best preparation of the kind I have ever seen or taken.

I was ordered by my physician to take it, and commenced about the last of August, and since that time I have felt like a different man, and also look differently, and all for the better, as the doctor can testify.

I was unable, in the summer, to walk any distance without much fatigue. I can now take my gun and travel all day, and feel first-rate at night, and eat as much as any lumberman. Have not bled any since I took your preparation, and can now inflate my lungs without feel-

Choice Biscuit and and Canned Fruit, at E. A. Tapley's, Indiantown.

Sunday School Libraries and other Requisites—

Cord,

[1878.

or.) E.
.) S. E. by E.

hor.) N. W.

MOON'S PLACE.	HIGH WATER.
	H. M.
rms	11 a 41
reast	A- M.
reast	0 m 21
reast	1 5
eart	1 48
eart	2 36
owels	3 32
owels	4 35
eins	5 41
eins	6 47
eins	7 50
ins	8 49
igh	9 49
ighs	10 40
ees	11 m 26
ees	0 a 7
ees	0 50
gs	1 31
gs	2 50
et	2 13
et	3 34
et	4 20
e	5 17
e	6 18
k	7 18
k	8 19
ns	9 12
ns	10 2
ns	10 44
ast	11 a 27

t. 10th, 1876.

horized Emul-
of the kind I

August, and
ll for the bet-

can now take
lumberman.
without feel-

Choice Biscuit and and Canned Fruit, at E. A. Tapley's, Indiantown.

Best Brands American and Canadian Kerosene, at E. A. Tapleys, Indiantown.

187

D.
O.
C.
●

D.	M.
1	
2	
3	
4	
5	
6	
7	
8	
9	
10	
11	
12	
13	
14	
15	
16	
17	
18	
19	
20	
21	
22	
23	
24	
25	
26	
27	
28	
29	
30	
31	

ing
sick
nea
T
rize

W
effe
that

F
for

at G. F. Simonson's, 54 King street. St. John, N. B.

July has Thirty-One Days.

MOON'S CHANGES.

☽ First Quarter, 7th day, 3h. 55m, 46s. morn. bel. hor.) N. W. b. N.
○ Full Moon, 14th day, 6h. 30m. 28s. morn. (bel. hor.) W. by S.
☾ Last Quarter, 22nd day, 7h. 51m. 40s. morn. S. W. b, S.
● New Moon, 29th day, 5h. 16m. 4s. even. W.

D. M.	DAY OF WEEK.	EVENTS, HOLIDAYS, ETC.	SUN'S DEC. N.		SUN RISES.		SUN SETS.		MOON R. & S.		MOON'S PLACE.	HIGH WATER.	
			D.	M.	H.	M.	H.	M.	H.	M.		H. A.	M. M.
1	Mo	Can. Dom. 1867. Bat. Boyne 1690	23	7	4	21	7	46	Sets		Breast		
2	Tu	*Equity Sit; Queens & Sunbury*	23	3	4	22	7	45	9	a 29	Heart	0	m 8
3	We	[*Circ; Kent & Kings Co. Court.*	22	58	4	22	7	45	9	55	Heart	0	54
4	Th	[*Madawaska County Court.*	22	53	4	23	7	45	10	18	Bowels	1	38
5	Fri	(4) Canadian Militia captured	22	48	4	24	7	44	10	40	Bowels	2	26
6	Sat	[Fort Schlosser 1813.	22	42	4	25	7	44	11	2	Reins	3	14
7	Sun	3rd Sunday after Trinity.	22	36	4	26	7	44	11	a 24	Reins	4	7
8	Mo	(7) K. Edward I. died 1307.	22	29	4	27	7	43	11	a 51	Loins	5	7
9	Tu	*Kings and Albert Cir. Court*	22	22	4	27	7	43	Rises.		Loins	6	16
10	We	[*Carleton and Glou. Co. Court.*	22	14	4	28	7	43	4	a 57	Thighs	7	27
11	Th	(10) 9h. m. ♄ gr. hel. Lat. N.	22	7	4	29	7	42	7	4	Thighs	8	37
12	Fri	Battle of Aughrim 1691.	21	58	4	30	7	42	7	40	Thighs	9	40
13	Sat	Battle Roundway Down 1643.	21	50	4	31	7	41	7	43	Knees	10	32
14	Sun	Relick Sunday.	21	41	4	31	7	40	8	18	Knees	11	15
15	Mo	a. 4h. ♄ sta. High tides.	21	32	4	32	7	39	8	45	Legs	11	m 57
16	Tu	*Westmoreland Circuit Court &*	21	22	4	33	7	39	9	7	Legs	0	a 34
17	We	[*Restigouche Co. Court.*	21	12	4	34	7	38	9	24	Feet	1	10
18	Th	King Edgar died in 975.	21	2	4	35	7	37	9	41	Feet	1	44
19	Fri	Prairie du Chien taken 1814.	20	51	4	36	7	36	9	59	Feet	2	20
20	Sat	m. 8h. ♄ ☌ ☾. ♄ 7° 8′ S.	20	40	4	37	7	35	10	16	Face	2	55
21	Sun	5th Sunday after Trinity.	20	28	4	38	7	34	10	36	Face	3	34
22	Mo	a. 6h. ♀ ☌ ♂. ♀ 0° 19′ N.	20	16	4	39	7	33	11	a 0	Neck	4	15
23	Tu	*St. John & North'ld Co. Court.*	20	4	4	40	7	32	11	a 29	Neck	5	12
24	We	English took Gibraltar 1704.	19	52	4	41	7	31	Sets		Neck	6	21
25	Th	Battle of Lundy's Lane 1814.	19	39	4	42	7	31	4	a 1	Arms	7	31
26	Fri	(25) m. 5h. ♄ 8 ☉.	19	26	4	43	7	30	5	4	Arms	8	41
27	Sat	Seven Sleepers Martyrs.	19	12	4	44	7	29	6	2	Breast	9	38
28	Sun	6th Sunday after Trinity.	18	59	4	45	7	28	6	49	Breast	10	30
29	Mo	Afternoon Sun's eclipse.	18	45	4	46	7	27	7	26	Heart	11	10
30	Tu	Midnight ♂ ☌ ☾. ♂ 2° 19′ N.	18	30	4	47	7	26	7	56	Heart	11	a 54
31	We	m. 4h. ♂ aph. Spring Tides.	18	15	4	47	7	25	8	a 22	Bowels	0	a 16

ing any soreness, and I think I can inflate them up to full measurement same as before I was sick; have also gained in flesh; my weight in the summer was 173 sounds, and now it is nearly 190 pounds, which is pretty well up to my former weight.

The foregoing is a correct statement which I am prepared to swear to, and I hereby authorize you to give it publicity in my name.

I am, dear Sir, yours truly,

(Signed) C. H. S. CRONKHITE.

We, the undersigned, hereby consent to have our names published as witnesses to the effects of "Robinson's Phosphorized Emulsion" on the person of Mr. Cronkhite, and do assert that the foregoing statement is correct in every particular.

(Signed) ALEXANDER BENNETT, J. P.
WILLIAM MAIN.
REV. T. HARTIN.

For sale by Druggists and general Dealers. $1.00 per bottle; six bottles for $5.00.

H. R. Smith, 22 King street, St. John, N. B.

Best Brands American and Canadian Kerosene, at E. A. Tapley's, Indiantown.

The Isolated Risk and Farmers' Fire Ins. Co. offer to effect insurance at lowestrates consistent with safety.

British and German Mirror Plates,

August has Thirty-One Days.

MOON'S CHANGES.

☽ First Quarter, 5th day, 8h. 54m. 58s. morn. (bel. hor.) E. N. E.

○ Full Moon, 12th day, 7h. 5m. 52s. even, S. E. by E.

☾ Last Quarter, 20th day, 11h. 42m. 28s. evening. E. b. N.

● New Moon, 28th day, 1h. 35m. 22s. (bel. hor.) N. E. b. N.

D. M.	DAY OF WEEK.	EVENTS, HOLIDAYS, ETC.	SUN'S DEC. N.		SUN RISES.		SUN SETS.		MOON'S R. & S.		MOON'S PLACE.	HIGH WATER.	
			H.	M.	H.	M.	H.	M.	H.	M.		H.	M.
1	Th	Lammas. Qu. Anne d. 1714.	18	0	4	49	7	23	Sets		Bowels	0 m	38
2	Fri	a. 9h. ♀ ♉ K. Wm. II. d. 1100.	17	45	4	50	7	21	9 a	6	Reins	1	22
3	Sat	(4) Battle of Evesham 1265.	17	30	4	51	7	19	9	29	Reins	2	6
4	Sun	7th Sunday after Trinity.	17	14	4	52	7	17	9	55	Loins	2	54
5	Mo	St. Thomas Monk & Martyr.	16	58	4	54	7	16	10	25	Loins	3	42
6	Tu	*Equity Sittings.* Low tides.	16	41	4	55	8	15	11	2	Loins	4	37
7	We	Feast of the name of Jesus.	16	24	4	56	7	14	11 a	49	Thighs	5	48
8	Th	Hull driven from Can. 1812.	16	8	4	57	7	13	Rises		Thighs	7	10
9	Fri	Captain Marryatt died 1848.	15	50	4	58	7	12	5 a	43	Knees	8	33
10	Sat	Battle of Chevy Chase 1388.	15	33	4	59	7	11	6	19	Knees	9	35
11	Sun	8th Sunday after Trinity.	15	15	5	0	7	9	6	48	Legs	10	26
12	Mo	Afternoon Eclipse of Moon.	14	57	5	2	7	7	7	11	Legs	11	7
13	Tu	*St. John Circuit Court.*	14	39	5	3	7	6	7	30	Legs	11 m	39
14	We	H. Tides. Bat. Blackwr 1598.	14	21	5	4	7	4	7	48	Feet	0 a	8
15	Th	(16) Havelock's 9th Vict. '57.	14	2	5	5	7	3	8	4	Feet	0	38
16	Fri	Canadians took Detroit 1812.	13	43	5	6	7	1	8	22	Face	1	10
17	Sat	Admiral Blake died 1657.	13	24	5	8	6	59	8	41	Face	1	42
18	Sun	9th Sunday after Trinity.	13	5	5	9	6	58	9	2	Face	2	15
19	Mo	Guerriere fought Constitution	12	45	5	10	6	56	9	29	Neck	2	48
20	Tu	for 2h. 30m. and sank 1812.	12	25	5	11	6	55	10	1	Neck	3	26
21	We	(20) Pr. Wales at Quebec 1860.	12	5	5	12	6	53	10	44	Arms	4	17
22	Th	a. 11h. ♅ ♂ ☉. Neap tides.	11	45	5	14	6	51	11 a	37	Arms	5	27
23	Fri	(24) Eng. took Bladensburg '14.	11	25	5	15	6	50	Sets		Breast	6	55
24	Sat	Washington destroyed 1814.	11	5	5	16	6	48	4 a	39	Breast	8	17
25	Sun	10th Sunday after Trinity.	10	44	5	17	6	46	5	20	Breast	9	19
26	Mo	m. 3h. ♀ sta. Bat. Crecy 1346.	10	23	5	19	6	44	5	55	Heart	10	12
27	Tu	*Rest. Circ.; Westmld. Co. Court.*	10	2	5	20	6	42	6	21	Heart	10	53
28	We	a. 4h. ♂ ♂ ☾. ♂ 3° 59′ N.	9	41	5	21	6	41	6	45	Bowels	11 a	33
29	Th	m. 11 ♀ ♂ ☾. ♀ 0° 46′ S.	9	20	5	22	6	39	7	8	Bowels	A.	M.
30	Fri	Translation St. Guthlac.	8	58	5	23	6	37	7	32	Reins	0 m	15
31	Sat	King Henry V. died 1422.	8	37	5	25	6	35	7 a	58	Reins	0 m	56

THE INVIGORATING, FATTENING, AND NUTRITIVE properties of Robinson's Phosphorized Emulsion of Cod Liver Oil with Lacto-phosphate of Lime are such as would indicate its sufficiency to "sustain the body in the performance of its various functions," with the aid of but little solid food. Hence its superior remedial worth in the "Wasting Diseases of Childhood"—the "Wasting Away" in those of Consumptive tendency—in Consumption itself, as well as in general debilty and all cases of prostration and emaciation. Prepared by J. H. Robinson, Chemist, St. John, N. B., and for sale by Druggists generally. Price $1.00 per bottle, or six bottles for $5.00.

Fancy Note Paper and Envelopes-

Insure against accidents in the Sun Mutual—a Home Company. A. D. G. Vanwart, Agent, St. John, N. B.

Country Produce taken in exchange. at E. A. Tapley's, Indiantown.

E. N. E.

N.

. N.

s	HIGH WATER.
	H. M.
	0 m 38
	1 22
	2 6
	2 54
	3 42
	4 37
	5 48
	7 10
	8 33
	9 35
	10 26
	11 7
	11 m 39
	0 a 8
	0 38
	1 10
	1 42
	2 15
	2 48
	3 26
	4 17
	5 27
	6 55
	8 17
	9 19
	10 12
	10 53
	11 a 33
	A. M.
	0 m 15
	0 m 56

n's Phos-
e such as
ice of its
superior
g Away"
a general
I. Robin-
ice $1.00

Country Produce taken in exchange at E. A. Tapley's, Indiantown.

E. A. Tapley, Indiantown, Agent for the best Lime in the market.

187

☽ I

○ I

☾ I

● I

D.	M.
1	S
2	I
3	T
4	W
5	T
6	I
7	S
8	S
9	T
10	T
11	W
12	T
13	I
14	S
15	S
16	T
17	T
18	W
19	T
20	I
21	S
22	S
23	T
24	T
25	W
26	T
27	I
28	S
29	S
30	T

A
wit
har
gua
wit
affo
obs
Lac
81.0

at G. F. Simonson's, 54 King Street, St. John, N. B.

September has Thirty Days.

MOON'S CHANGES.

☽ First Quarter, 3rd day, 4h. 1m. 28s. even. S. S. E.

○ Full Moon, 11th day, 11h. 25m. 10s. morn. (bel. hor.) N.

☾ Last Quarter, 19h day, 2h. 5m. 46s. even. (bel. hor.) N. W. ¾ W.

● New Moon, 26th day, 9h. 46m. 4s. morn. S. E, b. S.

D. M.	DAY OF WEEK.	EVENTS, HOLIDAYS, ETC.	SUN'S DEC. N.		SUN RISES.		SUN SETS.		MOON R. & S.		MOON'S PLACE.	HIGH WATER.	
			D.	M.	H.	M.	H.	M.	H.	M.		H.	M.
1	Sun	11th Sunday after Trinity.	8	15	5	26	6	34	Sets		Loins	1 m	41
2	Mo	m. 11h. ☿ g. h. l. s. Neap tides.	7	53	5	27	6	32	9 a	2	Loins	2	28
3	Tu	*Gloucester Circuit Court.*	7	31	5	28	6	30	9	47	Thighs	3	15
4	We	(2) London dest. by fire 1666.	7	9	5	29	6	28	10	41	Thighs	4	9
5	Th	Eng. took Copenhagen and	6	47	5	30	6	26	11 a	43	Knees	5	20
6	Fri	capture Danish Fleet 1807.	6	24	5	32	6	24	Rises		Knees	6	57
7	Sat	m. 7h. ♃ ☌ ☾. ♃ 0° 43′ N.	6	2	5	33	6	22	4 a	51	Legs	8	21
8	Sun	13th Sunday after Trinity.	5	39	5	34	6	20	5	16	Legs	9	22
9	Mo	King Wm. I. died 1087.	5	17	5	36	6	19	5	34	Legs	10	5
10	Tu	*Northumberland Cir. Court.*	4	54	5	37	6	17	5	53	Feet	10	40
11	We	Eng. Victory Brandywine 1777.	4	31	5	38	6	15	6	11	Feet	11	13
12	Th	a. 5h. ♄ ☌ ☾. ♄ 7° 6′ S.	4	8	5	39	6	13	6	28	Face	11 m	40
13	Fri	English took Quebec 1759.	3	45	5	40	6	11	6	48	Face	0 a	8
14	Sat	Exaltation of Holy Cross.	3	22	5	42	6	9	7	7	Face	0	44
15	Sun	13th Sunday after Trinity.	2	59	5	43	6	7	7	32	Neck	1	8
16	Mo	St. Cyprian, Bishop Carthage.	2	36	5	45	6	5	8	2	Neck	1	40
17	Tu	St. Stephen, Socrates Martyrs.	2	13	5	47	6	3	8	39	Arms	2	17
18	We	*Madawaska Circuit Court.*	1	49	5	48	6	1	9	27	Arms	2	55
19	Th	a. 4h. ♀ per h. Low tides.	1	26	5	49	5	59	10	25	Breast	3	43
20	Fri	Great Victory Poictiers 1356.	1	3	5	50	5	58	11 a	33	Breast	4	53
21	Sat	m. 11h. ☿ ☊. St. Matthew.	0	39	5	51	5	56	Sets		Heart	6	28
22	Sun	14th Sunday after Trinity.	0	16	5	52	5	54	3 a	50	Heart	8	2
23	Mo	(22) Midnight, Autumn begins.	0	8	7	53	5	52	4	19	Bowels	8	54
24	Tu	*Kent and Vict. Circuit Court.*	0	31	5	54	5	50	4	45	Bowels	9	46
25	We	m. 6h. ☿ ☌ ♁. ☿ 0° 28′ S.	0	54	5	55	5	48	5	8	Reins	10	25
26	Th	m. 1h. ☿ perh. High tides.	1	18	5	57	5	46	5	33	Reins	11	8
27	Fri	Eng. Victory of Busaco 1810.	1	41	5	58	5	44	5	57	Loins	11	48
28	Sat	(29) K. Richard II. dep. 1399.	2	4	5	59	5	42	6	25	Loins	A.	M.
29	Sun	15th Sunday after Trinity.	2	28	6	0	5	40	7	1	Loins	0 m	32
30	Mo	morn. 10h. ☿ ☌ ♂. ☿ 0° 17′ N.	2	51	6	1	5	39	7 a	42	Thighs	1 m	18

A Slight Cough that we are so apt to consider a mere annoyance and treat with corresponding neglect, too often proves to be the seed sown for a certain harvest of Consumption. Immediate and thorough treatment is our only safeguard. A teaspoonful of Robinson's Phosphorized Emulsion of Cod Liver Oil with Lacto-phosphate of Lime given whenever the cough is troublesome, will afford immediate relief, and if persevered in will effect a cure even in the most obstinate cases. Robinson's Phosphorized Emulsion of Cod Liver Oil with Lacto-phosphate of Lime is for sale by Druggists and general Dealers. Price $1.00 per bottle; six bottles for $5.00.

H. R. SMITH 22 King Street, St. John, N. B.

E. A. Tapley, Indiantown, Agent for the best Lime in the market.

Losses promptly paid in Cash, by Isolated Risk and Farmers' Fire Ins. Co. A. D G. Vanvart, Gen. Agt., St. John, N. B.

Wall Pockets, Slipper Pockets, and Coat Racks,

As a successful, sound, Home Company, the Sun Mutual solicits and merits public patronage. See page 15.

October has Thirty-One Days.

MOON'S CHANGES.

☽ First Quarter, 3rd day, 2h. 36m. 40s. morn. (bel. hor.) W. b N.

○ Full Moon, 11th day, 4h. 30m. 10s. morn. W. b S.

☾ Last Quarter, 19th day, 2h. 45m. 22s. morn. E. S. E.

● New Moon, 25th day, 6h. 34m. 10s. even. (bel. hor.) W.

D. M.	DAY OF WEEK.	EVENTS, HOLIDAYS, ETC.	SUN'S DEC. N.	SUN RISES.	SUN SETS.	MOON R. & S.	MOON'S PLACE.	HIGH WATER.
			D. M.	H. M.	H. M.	H. M.		H. M.
1	Tu	*Equity S.; York & Kings Co. Ct.*	3 15	6 3	5 36	Sets	Thighs	2 m 5
2	We	(1) Sir Edwin Landseer d. 1871.	3 38	6 4	5 34	9 a 34	Knees	2 51
3	Th	Low Tides. St. Gerard.	4 1	6 5	5 32	10 39	Knees	3 50
4	Fri	noon ♃ ☌ ☾. ♃ 0° 34′ N.	4 24	6 6	5 30	11 a 48	Knees	5 5
5	Sat	(6) Richardson lexicog. d. 1865.	4 47	6 7	5 28	Rises	Legs	6 36
6	Sun	16th Sunday after Trinity.	5 11	6 9	5 27	3 a 42	Legs	7 56
7	Mo	Fire Chicago; loss $150 mil. 1871	5 34	6 10	5 25	4 0	Feet	8 55
8	Tu	*Michaelmas Term Sup. Court.*	5 57	6 11	5 23	4 18	Feet	9 37
9	We	*Sunbury County Court.*	6 19	6 13	5 21	4 35	Feet	10 12
10	Th	(8) Ernst—Musician d. 1865.	6 42	6 14	5 20	4 53	Face	10 41
11	Fri	Sir Isaac Brock slain 1812.	7 5	6 15	5 18	5 13	Face	11 9
12	Sat	nadian Victory at Queenston	7 27	6 16	5 16	5 36	Neck	11 m 53
13	Sun	17th Sunday after Trinity. Ca-	7 50	6 18	5 14	6 5	Neck	0 a 8
14	Mo	Anglo Norman Conquest 1066.	8 12	6 20	5 12	6 40	Neck	0 39
15	Tu	*Queens & North'ld Co. Court.*	8 35	6 21	5 11	7 24	Arms	1 15
16	We	(17) Burder meteorol d. 1865.	8 37	6 22	5 9	8 19	Arms	1 52
17	Th	Queen Mary I. died 1558.	9 19	6 24	5 7	9 21	Breast	2 36
18	Fri	St. Luke—Evangelist.	9 41	6 25	5 5	10 30	Breast	3 25
19	Sat	Low Tides. Swift died 1745.	10 2	6 27	5 4	11 a 44	Heart	4 34
20	Sun	18th Sunday after Trinity.	10 24	6 28	5 2	Sets	Heart	6 3
21	Mo	U. E. Loy. land. Halifax 1783.	10 46	6 29	5 0	2 a 45	Heart	7 27
22	Tu	*Div. & Matr. Court, St. John,*	11 7	6 30	4 59	3 7	Bowels	8 28
23	We	*Kent & Charlotte Co. Court.*	11 28	6 32	4 57	3 31	Bowels	9 13
24	Th	a. 4h. ☿ sup. ♂ ☉. Chaucer d. 1400	11 49	6 33	4 55	3 56	Reins	9 57
25	Fri	midnight ☿ ♂ ☾. ☿ 5° 46′ N.	12 10	6 35	4 54	4 20	Reins	10 40
26	Sat	Battle Chateauguay 1813.	12 30	6 36	4 52	4 54	Loins	11 a 24
27	Sun	19th Sunday after Trinity.	12 51	6 37	4 51	5 32	Loins	A. M.
28	Mo	St. Simon & St. Jude, Apostles.	13 11	6 38	4 49	6 22	Thighs	0 m 10
29	Tu	a. 8h. ☿ ♋. St. Narcissus.	13 31	6 40	4 48	7 21	Thighs	1 0
30	We	Sheridan born 1751.	18 51	6 41	4 46	8 27	Knees	1 48
31	Th	a. 6h. ♂ ☌ ☉. 11h. ♄ ♂ ☾. ♄ 0° 7′ N.	14 10	6 43	4 45	9 a 36	Knees	2 m 36

An eminent Physician of large experience, who has made Pulmonary Consumption a specialty, says, that "although in the worst and most rapid forms of the disease we have still to confess that medicine is almost powerless, yet, in those less overwhelming, and in those more chronic, which happily constitute the far greater number of cases, we have been able to adduce many proofs that much may be done to mitigate, to prevent, to retard, aye, and even to arrest and cure, this most destructive of human maladies. His experience of

Finest Grades Teas at E. A. Tapley's, Ingleantown.

For particulars see advertisement on page 16—

W. b N.

W.

's	HIGH
z.	WATER.
	H. M.
s	2 m 5
	2 51
	3 50
	5 5
	6 36
	7 56
	8 55
	9 37
	10 12
	10 41
	11 9
	11 m 53
	0 a 8
	0 39
	1 15
	1 52
	2 36
	3 25
	4 34
	6 8
	7 27
	8 28
	9 13
	9 57
	10 40
	11 a 24
	A. M.
	0 m 10
	1 0
	1 48
	2 m 36

ary Con-
oid forms
s, yet, in
NSTITUTE
ny proofs
even to
rience of

Finest Grades Teas at E. A. Tapley's, Indiantown.

1878.

☽ Fi

○ Fu

☾ La

● Ne

D.	M.	DAY OF
1		Fri
2		Sat
3		Sun
4		Mo
5		Tu
6		We
7		Th
8		Fri
9		Sat
10		Sun
11		Mo
12		Tu
13		We
14		Th
15		Fri
16		Sat
17		Sun
18		Mo
19		Tu
20		We
21		Th
22		Fri
23		Sat
24		Sun
25		Mo
26		Tu
27		We
28		Th
29		Fri
30		Sat

fifty yea
effectua
Phospho
all the v
obtain it
Chemist
bottle ;

at G. F. Simonson's, 54 King street, St. John, N. B

November has Thirty Days.

MOON'S CHANGES.

☽ First Quarter, 1st day, 4h. 26m. 28s. even, S. E. b S.

○ Full Moon, 9th day, 10h. 9m. 40s. even. S. E. b E.

☾ Last Quarter, 17th day, 1h. 33m. 46s. even. (bel. hor.) W. N. W.

● New Moon, 24th day, 4h. 46m. 16s. morn. (bel. hor.) W. b S.

D. M.	DAY OF WEEK.	EVENTS, HOLIDAYS, ETC.	SUN'S DEC. N.		SUN RISES.		SUN SETS.		MOON R. & S.		MOON'S PLACE.	HIGH WATER.	
			D.	M.	H.	M.	H.	M.	H.	M.		H.	M.
1	Fri	All Saints. India incor. with B.	14	30	6	44	4	43	Rises		Legs	3 m	29
2	Sat	All Souls. Low tides. [E. 1858.	14	49	6	45	4	42	1 a	47	Legs	4	36
3	Sun	20th Sunday after Trinity.	15	8	6	46	4	41	2	5	Feet	5	55
4	Mo	(5) a. 10h. ♄ ☌ ☾. ♄ 6° 58′ S.	15	26	6	48	4	39	2	24	Feet	7	12
5	Tu	*Equity S; Glou. Co. Court.*	15	45	6	49	4	38	2	41	Feet	8	13
6	We	(5) Eng. Vict. Kirkee 1817.	16	3	6	51	4	37	2	59	Face	8	58
7	Th	(6) Patna taken by Eng. 1783.	16	20	6	52	4	35	3	18	Face	9	34
8	Fri	m. 1h. ☿ aph. Four crowned Mar.	16	38	5	53	4	34	3	40	Neck	10	8
9	Sat	Prince of Wales born 1841.	16	55	6	55	4	33	4	8	Neck	10	38
10	Sun	21st Sunday after Trinity.	17	12	6	56	4	32	4	41	Neck	11	12
11	Mo	Can. victory Chrysler 1813.	17	29	6	58	4	30	5	23	Arms	11 m	44
12	Tu	*Charlotte and Carleton Circ.*	17	45	6	59	4	29	6	15	Arms	0 a	19
13	We	*Alb. and Rest. County Court.*	18	1	7	1	4	28	7	15	Breast	0	58
14	Th	English victory Arcot 1751.	18	17	7	3	4	27	8	22	Breast	1	37
15	Fri	(13) Eng. victory Deeg 1804.	18	33	7	4	4	26	9	33	Breast	2	21
16	Sat	(13) Eng. Victory Khelat 1839.	18	48	7	6	4	25	10 a	46	Heart	3	9
17	Sun	22nd Sunday after Trinity.	19	2	7	7	4	24	Sets		Heart	4	12
18	Mo	Np. tides. St. Hilda.	19	17	7	8	4	23	1 a	9	Bowels	5	33
19	Tu	*St. John Circuit Court.*	19	31	7	9	4	22	1	32	Bowels	6	46
20	We	*Victoria County Court.*	19	45	7	11	4	21	1	54	Reins	7	52
21	Th	Presentation B. V. Mary.	19	58	7	12	4	20	2	19	Reins	8	45
22	Fri	(21) Princess Royal born 1840.	20	11	7	13	4	19	2	47	Loins	9	36
23	Sat	(22) aft. 6h. ♂ ☌ ☾. ♂ 5° 49′ N.	20	24	7	14	4	18	3	23	Loins	10	24
24	Sun	23rd Sunday after Trinity.	20	36	7	16	4	17	4	7	Thighs	11	14
25	Mo	noon ☿ ☌ ☾. ☿ 1° 17′ N.	20	48	7	17	4	17	5	2	Thighs	11 a	59
26	Tu	*Madawaska County Court.*	20	59	7	18	4	16	6	6	Knees	A.	M.
27	We	(26) m. 8h. ♅ □ ☉. St. Oda.	21	10	7	19	4	15	7	17	Knees	0 m	46
28	Th	a. 4h. ♃ ☌ ☾. ♃ 0° 31′ S.	21	21	7	21	4	15	8	28	Legs	1	32
29	Fri	m. 10h. ☿ gr. h. l. S. St. Baruc.	21	31	7	22	4	14	9	36	Legs	2	19
30	Sat	St. Andrew. m. 4h. ♄ sta.	21	41	7	23	4	14	10 a	44	Legs	3 m	5

fifty years leads him to assert that the "great remedy, more essential and more effectual than any other, is Cod Liver Oil. BUT WHO CAN TAKE IT? Robinson's Phosphorized Emulsion of Cod Liver Oil with Lacto-phosphate of Lime contains all the virtues of Cod Liver Oil, in a form and combination most desirable to obtain its fullest effects. ANYBODY CAN TAKE IT! Prepared by J. H. Robinson, Chemist, St. John. N. B., and for sale by Druggists generally. Price $1.00 per bottle; six bottles for $5.00.

Isolated Risk and Farmers' Fire Insurance Co. Capital $600,000. A. D. Vanwart, General Agent, St. John, N. B.

H. R. Smith, 22 King street, St. John, N. B.

Stereoscopes, Stereoscopic Views, and Photographs,

In sure against accidents in the Sun Mutual—a Home Company. A. D. G. Vanwart, Agent, St. John, N. B.

December has Thirty-one Days.

MOON'S CHANGES.

☽ First Quarter, 1st day, 0h. 12m. 28s. even. (on hor.) E b S.
○ Full Moon, 9th day, 3h. 25m. 34s. even. (bel. hor.) N. E. ½ E.
☾ Last Quarter, 16th day, 10h. 39m. 4s. even, (bel. hor.) E. N. E. ½ E.
● New Moon, 23rd day, 4h. 59m. 58s. even. (bel. hor.) W. S. W.
☽ First Quarter, 31st day, 9h. 32m. 52s. morn. (bel. hor.) N, E. b E.

D. M.	DAY OF WEEK.	EVENTS, HOLIDAYS, ETC.	SUN'S DEC. S.		SUN RISES.	SUN SETS.	MOON R. & S.		MOON'S PLACE.	HIGH WATER.	
			D.	M.	H. M.	H. M.	H.	M.		H.	M.
1	Sun	1st Sunday in Advent. King	21	51	7 25	4 14	Rises		Feet	3 m	56
2	Mo	[Henry I. d. 1135. Np. tides.	22	0	7 26	4 13	0 a	45	Feet	4	58
3	Tu	*Equity Sittings*, m. 4h. ♄ ☌ ☾	22	9	7 27	4 13	1	4	Face	6	6
4	We	(3) R. Montgomery poet d. 1855.	22	17	7 28	4 13	1	23	Face	7	10
5	Th	Holy Bible translated 1611.	22	25	7 29	4 13	1	43	Face	8	7
6	Fri	a. 9h ♀ ♉. Swainson d. 1855.	22	32	7 30	4 13	2	10	Neck	8	54
7	Sat	Ney exec.' 1815. [tion B. V. M.	22	39	7 31	4 12	2	43	Neck	9	36
8	Sun	2nd Sunday in Advent. Concep-	22	45	7 32	4 12	3	19	Arms	10	16
9	Mo	Seven Martyrs Samosata.	22	51	7 33	4 12	4	8	Arms	10	53
10	Tu	*Carleton & Westm'd Co. Courts.*	22	57	7 34	4 12	5	6	Arms	11 m	28
11	We	(10) Grossi Ital. poet d. 1853.	23	2	7 35	4 12	6	13	Breast	0 a	2
12	Th	[Queb. destr. 1837	23	6	7 36	4 12	7	25	Breast	0	45
13	Fri	Rebels routed and St. Eustache	23	11	7 37	4 12	8	37	Heart	1	27
14	Sat	(15) Grotefend Philol d. 1853.	23	14	7 38	4 12	9	51	Heart	2	11
15	Sun	3rd Sunday in Advent.	23	18	7 39	4 13	11 a	4	Bowels	2	59
16	Mo	a. 1h. ☿ sta. Neap tides.	23	20	7 40	4 13	Sets		Bowels	3	51
17	Tu	(18) Eng. victory Moodkee 1845.	23	23	7 40	4 13	11m	58	Reins	4	57
18	We	m. 7h. ♄ □ ☉, 10h. ☿ ☊.	23	25	7 41	4 13	0 a	21	Reins	6	6
19	Th	Battle of Niagara 1813.	23	26	7 41	4 13	0	48	Loins	7	16
20	Fri	(22) morn. 1h. winter sets in.	23	27	7 42	4 14	1	17	Loins	8	21
21	Sat	m. 10h. ♂ ☌ ☾. ♂ 5° 3' N.	23	27	7 42	4 14	1	56	Thighs	9	21
22	Sun	4th Sunday in Advent.	23	27	7 43	4 15	2	45	Thighs	10	18
23	Mo	Ten martyrs, Crete.	23	27	7 43	4 16	3	43	Thighs	11	6
24	Tu	m. 2h. ☿ ☌ ♀. ☿ 2° 29' N.	23	26	7 44	4 16	4	54	Knees	11 a	50
25	We	NATIVITY OF OUR LORD.	23	24	7 44	4 17	6	5	Knees	A.	M.
26	Th	Constitution of the Canadas 1791	23	22	7 45	4 18	7	16	Legs	0 m	33
27	Fri	St. John Evangelist.	23	20	7 45	4 18	8	26	Legs	1	14
28	Sat	Queen Mary II. died 1694.	23	17	7 45	4 19	9	33	Feet	1	58
29	Sun	1st Sunday after Christmas.	23	14	7 45	4 20	10	35	Feet	2	37
30	Mo	(29) Eng. victory of Maharajpoor	23	10	7 45	4 21	11 a	37	Face	3	12
31	Tu	[1843. Aft. 2h. ♄ ☌ ☾.	23	6	7 45	4 22	—	—	Face	3 m	56

IN THE HARD DRY COUGH OF CHRONIC BRONCHITIS, with its difficult expectoration and labored breathing, the demulcent properties of Robinson's Phosphorized Emulsion of Cod Liver Oil with Lacto Phosphate of Lime, manifests itself in its healing and soothing effect upon the irritated mucus membranes of the Bronchial passages; the cough quickly yields, the breathing is eased, while nature, thus aided, reasserts herself, and where once gaunt Consumption stared the victim in the face, new hope beckons on to life and health.

Prepared by J. H. Robinson, Chemist, St. John, N. B., and for sale by Druggists and general Dealers. Price $1.00 per bottle; six bottles for $5.00.

Fresh Ground Spices, at E. A. Tapley's, Indiantown.

New Brunswick Series of School Books—

E b S.
. E. ½ E.
N. E. ½ E.
W. S. W.
N, E. b E.

N'S CE.	HIGH WATER.
	H. M.
	3 m 56
	4 58
	6 6
	7 10
	8 7
	8 54
	9 36
s	10 16
s	10 53
s	11 m 28
st	0 a 2
st	0 45
t	1 27
t	2 11
ls	2 59
ls	3 51
s	4 57
s	6 6
s	7 16
s	8 21
ns	9 21
ns	10 18
ns	11 6
s	11 a 50
s	A. M.
	0 m 33
	1 14
	1 58
	2 37
	3 12
	3 m 56

icult expec-
son's Phos-
, manifests
mbranes of
ased, while
tion stared

le by Drug-
00.

Country Produce taken in exchange, at L. A. Tapley's, Indiantown.

1878.	
Temp	
Temp	
Tempe	
Tempe	
Temper	
Temper	

at G F Simonson's, 54 King Street, St John, N B

JANUARY.

Temperature—highest for month in 26 years,		48°.00	
lowest " "		24.00	
mean of tri-daily observations,		18.72	
Rain—greatest fall for month in 26 years,		7.192	inches.
least " " "		nil.	
mean " " "		2.033	"
Snow—greatest " " "		42.000	"
least " " "		2.000	"
mean " " "		21.224	"

FEBRUARY.

Temperature—highest for month in 26 years,		49°.00	
lowest " "		22.00	
mean of tri daily observations,		21,13	
Rain—greatest fall for month in 26 years,		9.990	inches.
least " " "		nil.	
mean " " "		2.391	"
Snow—greatest " " "		37.500	"
least " " "		2.250	"
mean " " "		13.923	"

MARCH.

Temperature—highest for month in 26 years,		57°.00	
lowest " "		13.00	
mean of tri-daily readings,		27.86	
Rain—greatest fall for month in 26 years,		7,940	inches.
least " " "		0·705	"
mean " " "		2.304	"
Snow—greatest " " "		51.000	"
least " " "		2.150	"
mean " " "		17.595	"

APRIL.

Temperature—highest for month in 26 years,		64°.00	
lowest " " "		1.00	
mean of tri-daily readings,		37.08	
Rain—greatest fall for month in 26 years,		5.325	inches.
least " " "		0.710	"
mean " " "		2.684	"
greatest " " "		18.000	"
least " " "		nil.	"
mean " " "		4.587	"

MAY.

Temperature—highest for month in 26 years,		83°.00	
lowest " "		26.00	
mean of tri-daily reading,		48.12	
Rain—greatest fall for month in 26 years,		10.330	inches.
least " " "		0.550	"
mean " " "		3.960	"

JUNE.

Temperature—highest for month in 26 years,		87°.00	
lowest " "		37.00	
mean of tri-daily observations,		55.60	
Rain—greatest fall for month in 26 years.		9.580	inches.
least " " "		0.690	"
mean " " "		5.969	"

Hon. A. Mackenzie, Pres.; G. Greig, Esq., Vice-Pres.; J. Maughan, jr., Esq., Manager; D. F. Shaw, Inspector.—Isolated R. & F. Fire Ins. Co.

Country Produce taken in exchange, at L. A. Tapley's, Indiantown.

H. R. Smith, 22 King street, St. John, N. B.

Mouldings, Picture and Window Glass

$101,000 deposited with Dominion Govt. for protection of Policy-holders by Isolated Risk & Farmers' Fire Ins. Co.

JULY.

Temperature—highest for month in 26 years,		90°.00	
lowest " "		45.00	
mean of tri-daily observations,		62.58	
Rain—greatest fall for month in 26 years,		6.580	inches.
least " " "		1.060	"
mean " " "		3.769	"

AUGUST.

Temperature—highest for month in 26 years,		90°.00	
lowest " "		40.00	
mean of tri-daily observations,		62.31	
Rain—greatest fall for month in 26 years,		7.250	inches.
least " " "		1.130	"
mean " " "		4.037	"

SEPTEMBER.

Temperature—highest for month in 26 years,		85°.00	
lowest " "		34.00	
mean of tri-daily observations,		56.68	
Rain—greatest fall for month in 26 years,		7.835	inches.
least " " "		0.850	"
mean " " "		3.918	"

OCTOBER.

Temperature—highest for month in 26 years,		76°.00	
lowest, " "		22.00	
mean of tri-daily observations,		47.28	
Rain—greatest fall for month in 26 years,		8.290	inches.
least " " "		2.050	"
mean " " "		4.462	"
Snow—greatest " " "		6.930	"
least " " "		nil.	"
mean " " "		0.531	"

NOVEMBER.

Temperature—highest for month in 26 years,		60°.00	
lowest " "		0.00	
mean of tri-daily observations,		30.43	
Rain—greatest fall for month in 26 years		14,490	inches.
least " " "		0.500	"
mean " " "		4.812	"
Snow—greatest " " "		21.000	"
least " " "		nil.	"
mean " " "		6.702	"

DECEMBER.

Temperature—highest for month in 26 years,		53°.00	
lowest " "		18.00	
mean of tri-daily observations,		22.63	
Rain—greatest fall for month in 26 years,		5.750	inches.
least " " "		0.660	"
mean " " "		2.708	"
Snow—greatest " " "		33.000	"
least " " "		6.000	"
mean " " "		16.695	"

E. A. Tapley, Importer, Grocer, and Provision Dealer, Court's Block, Indiantown.

Best Brands American and Canadian Kerosene, at E. A. Tapleys, Indiantown.

Bookbinding in all styles to order—

inches.
"
"

inches.
"
"

inches.
"
"

inches.
"
"
"
"
"

inches.
"
"
"
"
"

inches.
"
"
"
"
"

E. A. Tapley, Importer, Grocer, and Provision Dealer, Court's Block, Indiantown.

Best Brands American and Canadian Kerosene, at E. A. Tapleys, Indiantown.

at G. F. Simonson's, 54 King street, St. John, N. B.

J. & J. HEGAN & CO.,

IMPORTERS OF

Staple and Fancy Dry Goods,

CARPETINGS, &c.,

Wholesale and Retail,

Have Removed to New Premises,

19 King Street, St. John, N. B.

THE WHOLESALE DEPARTMENT

EMBRACES FULL LINES OF STAPLE AND FANCY GOODS, SUITABLE FOR EITHER TOWN OR COUNTRY TRADE.

White Cottons, Grey Cottons,

DRESS GOODS, LINENS,

Cloths, Hosiery, Gloves, Haberdashery,

Small Wares, &c., &c.

Parks' Grey Cottons and Cotton Warps,

AT MILL PRICES.

FISHING THREAD, NETS, TWINE, &c.

Special attention given to the execution of letter orders. Samples sent by post when required.

PRICES MODERATE AND TERMS LIBERAL.

(OVER) J. & J. HEGAN & CO.

All Policies in the Sun Mutual non-forfeitable. Life Policies after three years; Endowment and Limited Payment Policies after two years.

H. R. SMITH, 22 King street, St. John, N. B.

Live Stock insured against loss by Lightning in Isolated Risk & Farmers' Fire Ins. Co.—A. D. G. Vanwart, Gen. Agt.

J. & J. HEGAN & CO.,

DRY GOODS IMPORTERS,

REMOVED TO NEW BUILDING,

No. 19 King Street, St. John, N. B.,

And will keep constantly on hand, in their

RETAIL DEPARTMENT,

A FULL ASSORTMENT OF

DRY GOODS,

SPECIALLY SELECTED FOR A FIRST-CLASS TRADE.

THE CARPET DEPARTMENT

Contains the largest and best assortment of Carpets in the city.

Hemp Carpets, Union Carpets, Wool Carpets; Three-Cord and Three-Ply Carpetings; Tapestry, Brussels, and Wilton Carpets; Stair Carpets, all makes and qualities; Druggets, Felts, Felt & Linen Crumb Cloths; Hearth Rugs; Lamb's-Wool Mats, Cocoa Mats; Cocoa, Napier, and India Mattings.

CARPETS CUT AND MADE TO ORDER.

English and American Oil-cloths and Linoleums.

OIL-CLOTHS CUT TO ANY SIZE.

HOUSE FURNISHINGS.

Lace Curtains, Repps, Cotelines, Damasks, Sheetings, Pillow Linens, Napery.

J. & J. HEGAN & CO.

Country Produce taken in exchange, at E. A. Tapley's, Indiantown.

E. A. Tapley, Indiantown, Agent for the best Lime in the market.

at G. F. Simonson's, 54 King street, St. John, N. B.

ADVERTISEMENTS.

ROYAL

HOTEL,

ST. JOHN, N. B.

T. F. RAYMOND,

Proprietor.

H. R. Smith, 22 King street, St. John, N. B.

Insure against accidents in the Sun Mutual—a Home Company. A. D. G. Vanwart, Agent, St. John, N. B.

E. A. Tapley, Indiantown, Agent for the best Lime in the market.

Country Produce taken in exchange, at E. A. Tapley's, Indiantown.

British and German Mirror Plates and Frames,

Farmer's Buildings, Contents, and Live Stock, insured against loss by fire and lightning, by I. R. & F. Fire Ins. Co.

ADVERTISEMENTS.

ALBION HOUSE

BEARD & VENNING,

GENERAL

DRY GOODS MERCHANTS,

IMPORTERS AND DEALERS IN

BRITISH, FOREIGN, & AMERICAN

MERCHANDIZE.

WHOLESALE and RETAIL.

BEARD & VENNING,

19 King Street,

ST. JOHN, N. B.

Fresh Ground Spices, at E. A. Tapley's, Indiantown.

Sunday School Libraries and other Requisites—

See E. A. Tapley's Advertisement.

at G F Simonson's, 54 King street, St John, N B

CITY OF ST. JOHN.

SYLVESTER Z. EARL, Esq., Mayor. W. H. TUCK, Esq., Q. C., Recorder.

Aldermen.		*Councillors.*
James Domville.	KING'S WARD	Elias. S. Flaglor.
James Adams.	QUEEN'S WARD.	E. T. C. Knowles.
John Kerr.	DUKE'S WARD.	Richard Cassidy.
Henry Duffell.	SYDNEY WARD.	Bartholomew Coxetter.
William Peters.	WELLINGTON WARD.	Thomas H. Hannington.
John C. Ferguson.	PRINCE WARD.	George H. Martin.
Samuel L. Brittain.	GUY'S WARD.	W. A. Quinton.
H. Adam Glasgow.	BROOK'S WARD.	J. Alfred Ring.
Jarvis Wilson.	ALBERT WARD.	Charles Emerson.

William Sandall, Esq., Treasurer or Chamberlain, and Receiver of Taxes.
B. Lester Peters, Esq., Q. C., Common Clerk.
J. Austin Belyea, B. A., Esq., Deputy Common Clerk.
Hurd Peters, Esq., B. A., City Engineer and Land Agent (East).
Michael McMahon, Inspector of Buildings.
James J. Lawlor, Street Inspector.
Thomas F. Raymond, Auditor City Accounts.
George Stockton, High Constable.
Bernard Murray, Calvin Powers, William Smith, F. M. Hancock, W. Buchanan, Edward Edgson, Neil McQuarry, John Miller, James H. Akerley, John Hea, William Hawthorne and Andrew Forbes—Marshals.
Patrick McEvoy, Deputy Clerk of the Market, King Square.
John McGuire, Clerk of the Fish Market, Duke Street,
W. Albert Lockhart, George E. Snider, Stewart & White, Edward Maher-Charles U. Hanford, W. D. W. Hubbard, George H. Clerk, Thomas B. Haning-ton and Wm. J. Kerr—Licensed Auctioneers.
Augustus Quick, John Jenkins, Robert J. Leonard, Jacob D. McDonald, Jno. M. Leavitt, Timothy McCarthy, William Black, O. Emery, James Thompson and Samuel K. Wilson—Port Wardens.
Charles L. Taylor, Port or Harbor Master.
Alexander Reid, Clerk to Harbor Master.
Joseph O'Brien, Harbor Inspector.
Light House Keeper at Partridge Island - James Wilson; at the Beacon Elijah Ross; Steam Whistle, James Wilson, Engineer; W. Cameron, Assistant Engineer.
Robert J. Leonard, and Augustus Quick, Commissioner to settle disputes relative to Dockage, Wharfage and Cranage.
Allan McLean—Shipping Master.
John Wilson, jun., Uriah Drake and James Sullivan—Assessors of Taxes.
John Kirk, Collector of Wharfage and Slippage at the Market Slip; E. McLeod, Collector of Slippage at Union Street; ——————Collector of Slippage at North Slip; J. J. Lawlor, Collector of Wharfage at Charlotte Street Wharf and Breakwater; George Y. F. Wilson, Collector of Wharfage and Slippage at North Rodney Wharf; John McCaffery, Collector at South Rodney Wharf; Lewis Saunders, Collector at Watson Slip; William Dunlavey, Collector at King Street Slip; William Dunlavey, Collector at Strange Slip; Lewis

See E. A. Tapley's Advertisement.
Fresh Ground Spices, at E. A. Tapley's, Indiantown.
For economy of management and security to the assured, the Sun Mutual stands unrivalled. A. D. G. Vanwart, Agt.
H. R. Smith, 22 King street, St. John, N. B.

Cardboard, Paper, Pebbled and English Mats,

Isolated Risk and Farmers' Fire Insurance Co. Capital $600,000. A. D. Vanwart, General Agent, St. John, N. B.

Saunders, Collector of Slippage at Ship Slip; Lewis Saunders, Collector of Slippage at Market Slip, Guys Ward; R. R. Allan, Collector of Slippage at Ludlow Slip; George V. F. Wilson, Collector of Slippage at Protection Slip; Alexander Reed, Collector of Fees at Buoys; John Kirk, Collector of Anchorage; John Moran, Collector of Slippage at Sydney Market Slip; John Kirk, Slip Master, Market Wharves and Slip in Kings and Queen's Wards.

J. C. Wood, Weigh Master, Haymarket; H. Doherty, Sydney Market Slip; W. A. Spence, North Slip; Isaac O. Beatty, Carleton.

————Superintendent of Wheighers of Coals and Measurers of Salt.

James Cullinan, William J. Lockhard, Alexander B. Lockhart, John McGourty, Stephen Thomson, Albert D. Wilson, George Wilson and Cornelius McGourty—Weighers of Coal and Measurers of Salt.

Alexander McKelvey, Inspector of Firewood. Bark, &c., Market Slip; E. J. McMullin, ditto., Lower Cove;————, ditto., North Slip; Philip Donahoe, ditto., Carleton Railway; John Finn, ditto., Railway; Isaac O. Beatteay, ditto., Market Slip, Carleton.

Samuel Gillespie, Jonathan Anderson and F. W. Thomson—Searchers and Guagers of Oil.

George Young, John Gallagher, Jonathan Anderson, J. E. Trecartin and Thos. Miles, Jr.—Cullers of Dried and Inspectors of Pickled Fish.

James Shipp, Pound Keeper (East side); William Russell, and Wm. Cronk, Pound Keepers and Hog Reeves, Carleton.

Francis Gallagher, Francis E. Fairweather, Francis Jordan, Thomss Jordan, Wm. Woodworth, Robert Rossiter, Charles O. Reinecke, John W. Sulis, Richd. Fitzgeradd, John M. Driscoll, Samuel K. Wilson, Robert H. Courtenay, Joseph A. Likely, William J. Grady, Nelson A. Congle, Jas. Wetmore, jun,, George Y. F. Wilson and Joseph O. Craft, Surveyors of Lumber.

Board of School Trustees of Saint John.—John Boyd, Chairman: Alex. Lockhart, John V. Ellis, Z. Ring, C. H. Fairweather, Reuben G. Lunt and Edwin J. Wetmore. J. March, Secretary. J. Bennet, Ph. D., City Superintendent. Office————

Police Department.—Humphrey T. Gilbert, Police Magistrate. George V. Nowlin, Thomas McAvity and Alexander Lockhart, Sitting Police Magistrate at the City Police Office in the City of Saint John.

George Henderson, Clerk. John R. Marshall, Chief of Police Force.

FIRE DEPARTMENT—(EAST SIDE.)

Thomas Marter, *Chief Engineer.*

Lockhart, No. 1.—(Steamer). John Wilson, jun., *Engineer.* James T. Magee, *Foreman.* Robert Magee, *Assistant Foreman.*

Union, No. 2, (Steamer)..... George Drake, *Engineer.* Andrew Lawson, *Foreman.* William Quigley, *Assistant Foreman.*

Extinguisher, No. 3, (Stmr).... Samuel Dunlop, *Engineer.* George Blake, *Foreman.* John Ralton, *Assistant Engineer.*

Hook and Ladder Company—John Jackson, Captain; John Rankine, Lieut.

FIRE DEPARTMENT—(WEST SIDE.)

Gideon Sprague, *Chief Engineer.*

Western Star, No. 7.—Joseph O. Craft, *Engineer.*

Prince of Wales No. 8.—William Lambert, *Engineer.*

Hook and Ladder Company—(West Side.)—D. W. Clark, Captain,

Choice Codfish, Herring, and Pollock, at E. A. Tapley's Indiantown.

All the Standard English and American Publications—

Best Brands Flour and Meal always in stock, at E. A. Tapley's, Indiantown.

at G. F. Simonson's, 54 King street, St. John, N. B.

City of St. John Fire Alarm Telegraph.

No.	LOCALITY OF BOXES.
2	No. 2 Engine House, King Sq.
3	No. 3 Engine House, Union-st.
4	Cor. Garden and Hazen-sts.
5	Cor. Mill and Union-sts.
6	Police Station, Market Square.
7	Corner Pond and Mill-sts.
8	Foot of Garden street.
9	Foot of Union street (East).
12	Cor. Peters and Waterloo-sts.
13	Cor. St. Patrick and Union-sts.
14	Cor. Brussels and Richmond-sts.
15	Everitt's Foundry, Brussels-sts.
16	Cor. Brussels and Hanover-sts.
17	Cor. Erin and Brunswick-sts.
18	Cor. Union and Carmarthan-sts.
21	Waterloo, opposite Golding-sts.
23	Cor. Germain and Church-sts.
24	Cor. Princess and Charlotte-sts.
25	Cor. Duke and Germain-sts.
26	Cor. Prince Wm. and Princess.
27	Cor. King and Charlotte.
31	Cor. King and Pitt-sts.
32	Cor. Duke and Sydney-sts.
34	Cor. Wentworth and Princess.
35	No. 1 Engine House, Queen-st.
36	Cor. Queen and Carmarthan-sts.
41	Cor. St. James and Prince Wm.
42	Cor- Pitt and Duke-sts.
43	Cor. Main and Carmarthen-sts.
45	Cor. Britain and Charlotte-sts.
46	Cor. Pitt and St. James-sts.
51	City Road, near Skating Rink.
52	Pond-st, near Fleming's Foundry.

SOCIETIES, &c.

St. John, New Brunswick Corresponding Committee of the Colonial and Continental Church Society.—The object of this Association is to supplement the funds received from the Parent Society for the support of Evangelical Clergymen of the Church of England in the Diocese of Fredericton.

Thomas W. Daniel, Esq., *President*; Rev. George M. Armstrong, *Secretary*: James R. Ruel, Esq., *Treasurer*; Dr. LeB. Botsford, Rev. William Armstrong, Rev. D. B. Parnther, Rev. F. H. Almon, Robt. W. Crookshank and J. Travis.

New Brunswick Auxiliary Bible Society.—LeBaron Botsford, M. D., President; Thomas W. Daniel, John Fisher, and William Elder, A. M., Esquires, Vice-Presidents; William Seely, Treasurer; Thomas Maclellan, Secretary; Richard S. DeVeber, Depositary; Messrs. John Wiscart, Edward Sears T. B. Barker, James Logan, William Peters, John Boyd, Joseph Prichard, Charles Patton, Robert Cruikshank, James McMillan, Henry Vaughan, M. Lindsay, G. W. White, S. D. Berton, J. Clawson and Charles F. Kinnear, Committee. For Portland—Messrs. James Flewelling and H. A. Austin, M. P. P. Depositary—The Store of Messrs. J. & A. McMillan, Prince William Street.

Young Men's Christian Association.—J. E. Irvine, President; John Stewart, James H. McAvity, J. L. Thorne, E. H. Jones, Rev. J. T. Parsons, S. B. Patterson, Rev. W. Windeyer, W. S. Morrison, Vice-Presidents; H. R. Smith' Treasurer; Joshua Clawson, Corresponding Secretary; G. A. Henderson, Recording Secretary; J. McDonald, Librarian. Committee of Management—D. M. Stearns, Henry J. Thorne, George Kee, E. T. C. Knowles, J. McA. Hutchings, H. B. White, R. C. Quinn, George Younger, James Crawford, G. O. Bent, John Leonard, Jos. A. Likely, J. O. Miler, John Henderson, H. P. Kerr, Wm. Kerr, James Woodrow, T. S. Simms, R. Leadingham and George Sufferin. General Secretary, W. G. J. Thomson.

St. Andrew's Society.—J. White, Esq., President; C. A. Robertson, Esq., 1st V. P.; J. Bennet, Ph. D., 2d V. P.; Rev. Mr. Macrae, Chaplain; Jas. Milligan, Treasurer; C. H. McAlpine, Sec.; R. McIntyre, Sen. Marshal; R. Milligan, O. S.; A. S. Law, and James Knox, Committee of Charity.

Best Brands Flour and Meal always in stock, at E. A. Tapley's, Indiantown.

Life Endowment and Accident Insurance Policies issued by the Sun Mutual, of Montreal, A. D. G. Vanwart, Agt.

H. R. SMITH, 22 King street, St. John, N. B.

Walnut and Gold Gilt Mirror Frames,

SAINT JOHN PROTESTANT ORPHAN ASYLUM.—S. D. Berton, Esq., President; Robert Marshall, Esq., Treasurer; Rev. W. Armstrong, Secretary; John Chaloner, A. Lockhart, A. Gilmour, Wm. Peters, R. S. DeVeber, and W. W. Turnbull, Esq., and all Clergymen who contribute annually $1.00 to the funds, Directors.

The Board meets for business on the first Monday of every month. The Ladies Committee meets on the first day of every month.

CHURCH OF ENGLAND TEMPERANCE SOCIETY—(ST. MARK'S PARISH.)—Rev. G. M. Armstrong, President: E. Daniel, Esq., Sec.; T. W. Daniel and J. Travis, Esqs., Vice-Presidents; J. F. Robertson, T. B. Hanington and W. H. Thorne, Esquires, Committee.

WIGGINS MALE ORPHAN INSTITUTION.—Governors—Rev. Canon Scovil, President; James U. Thomas, Secretary-Treasurer; J. D. Lewin, Charles Merritt, Rev. William Armstrong, Rev. F. H. J. Brigstocke, B. Lester Peters, G. Sydney Smith, Hon. J. W. Weldon and H. W. Frith, Directors.

IRISH FRIENDLY SOCIETY.—H. McCafferty, President; R. O'Brien, Vice-President; Thomas Gorman, Recording Secretary; J. Connor, Financial Secretary; J. C. Ferguson, Treasurer; Robert Coleman, Librarian; D. Coughlan, Assistant Librarian.

ST. VINCENT DE PAUL SOCIETY.—Rev. Antoine Ouellette, Chaplain; M. Corkery, Jr., President; Edward Maher, Vice-President; M. J. Potter, Treasurer; E. Friel, Secretary.

ST. PETER'S TEMPERANCE CADETS.—John Boden, President; W. J. Mahoney, and M. Harley, Vice-Presidents; M. Rourke, Financial Secretary; P. Gallagher, Recording Secretary; N. Hewitt, Local Deputy.

THE CATHOLIC TOTAL ABSTINENCE UNION OF NEW BRUNSWICK—OFFICERS FOR 1877-78.—Spiritual Director, Rev. Antoine Ouellet, St. John; President, Robt. J. Ritchie, Esq., St. John; First Vice-President, John McCarty, Fredericton; Second Vice-President, John McInerny, Kingston, Kent, Recording Secretary, Philip J. O'Keefe, Carleton; Corresponding Secretary, John P. McGrory, Portland; Financial Secretary, T. B. Foley, St. John; Treasurer, James B. Daley, Portland; Sergeant-at-Arms, John Donovan, Cork Settlement.

LOCAL DEPUTIES.—1. St. Malachi's Society, St. John, P. Gleeson, Esq. 2. St. Dunstan's Society, Fredericton, John E. Perks. 3. Father Matthew Association, St. John, John Keefe. 4. St. Patrick's Society, Carleton, Edward T. Rourke. 5. St. Peter's Society, Portland, Thomas Bourke. 6. St. Patrick's Society, White's Mountain, Thomas French. 7. St. Vincent DePaul, Society, Oromocto, ———. 8. St. Mary's Society, Kingston, Kent, ———. 9. St. Stephen Society, St. Stephen, ———. 10. St. Mary's Society, Cork Settlement' Dan. F. Crowly. 11. St Ignatius Society, Petersville, C. Barry. 12. St. Gertrude's Society, Woodstock, ———. 13. Immaculate Conception Cadets, St. John, J. E. Coyle. 14. St. Patrick's Society, Milltown, James B. Casey. 15. St. Patrick's Society, Musquash, P. P. Byrne. 16. St. Patrick's Society, Golden Grove, P. McManus. 17. St. George's Society, St. George, J. E. Lynott. 18. St. Peter's Cadets, Portland, Andrew Kerr. 19. St. Aloysius Association, Portland, Jas. Morgan. 20. St. William's Society, West Quaco, ———. 21. St. Joseph's Society, Rothesay, ———. 22. St. Patrick's Cadets, Milltown. P. F. Casey. 23. Father Matthew, South Branch, ———. 24. St. Edward's Cadets, Carleton, Edward Coyle. 25. St. Thomas DeVillinova, Richmond, Angus McNeil. 26. St. Augustine's, Moncton, P. Gallagher.

FATHER MATTHEW TEMPERANCE ASSOCIATION.—Rev. Father Ouelett, Chaplain; J. J. Ryan, President; William Wallace, 1st V. P.; P. J. Connor, 2nd V. P.; John Dollard, Recording Secretary; W. J. Brown, Fin. Sec.; Hugh Doherty, Cor. Sec.; C. McGourty, Tres.; M. Henretty, Librarian; Jas. Connolly, Assistant do.; John Gallagher, Conductor.

Farmer's Buildings, Contents, and Live Stock, insured against loss by fire and lightning, by I. R. & F. Fire Ins. Co.

E. A. Tapley, Importer, Grocer, and Provision Dealer, Court's Block, Indiantown.

E. A. Tapley. E. A. Tapley. E. A. Tapley, Indiantown.

Books, Stationery, Periodicals, and Literary Papers—

at G. F. Simonson's, 54 King street, St. John, N. B.

St. Malachi's Total Abstinence Society.—Rev. Mr. McDevitt, Chaplain; Patrick Moran, President; John Carroll, 1st V. P.; T. Murphy, 2nd do. do.; P. Gleeson, Rec. Secy.; James Daly, Assistant Rec. Sec.; Thomas B. Foley, Fin. Secy.; Robert Coleman, Assistant Fin. Sec.; John McCarthy, Treas.; Daniel O'Rourke, Sergeant-at-Arms.

St. Peter's Total Abstinence Relief Society.—Rev. Joseph Murray, President; Thomas Burk, 1st V. P.; John Callahan, 2nd V. P.; John Boden, Fin.; M. Allen, Cor. Secy.; John O'Reilly, Rec. Secy.; Michael Durick, Tres.; Thos. Burke, Librarian; D. McMonagle, Assistant do.; Thomas Duross, Sergeant-at-Arms.

St. Aloysius Association (Portland).—Rev. Father Murray, Chaplain; P. McGowan, President; James Morgan, V. P.; Terence McGowan, 2nd V. P.; Charles Power, Rec. Secy.; Daniel O'Neill, Fin. Secy.; John Donnelly, Treas.; C. Cush, Librarian; W. Hefferman, Assistant do.

St. John Lacross Club.—George Hay, President; J. S. Harding, Vice-President; William Gilchrist, Secretary-Treasurer.

St. John Co. Agricultural Society.—J. B. Hamm, President; C. Drury, 1st V. P.; John Magee, 2nd V. P.; Captain Allen McLean, Treas.; James Barbert Corresponding Secretary; R. Hargeaves, Recording Secretary; Richard Thompson, Laurence Donovan, Thomas Clarke, Keys McBrine, James Davidson, Jas. Lee, Albert, Dunn, John Jordan, James Manchester, David Magee, J. B. Hamm, J. Berryman, M. D., and F. W. Hatheway, Directors.

Barristers' Society.—A. L. Palmer, President; W. H. Tuck, Vice President; Wm. Carman, Treasurer; Geo. J. Bliss, Secretary.

The Associated Alumni of the University of New Brunswick.—Dr. Barker, President; Dr. Gregory, Rev. Mr. Roberts and Hurd Peters, Vice-Presidents; James A. Vanwart, Secretary and Treasurer; Dr. Coster, Dr. Coulthard, E. L. Wetmore, Rev. Mr. Paisley, H. S. Bridges, Mr. Crockett and C. A. Macdonald, Members of Council.

New Brunswick Telegraph Company.—Edward Sears, President; T. M. Robinson, Secretary; Edward Sears, R. Reed, John Yeats, R. T. Clinch and W. H. Wiswell, Halifax, Directors.

Greenwood Cemetery Company (Carleton)—Office, in Public Hall.—Isaac Noble, President; A. C. A. Salter, Daniel W. Clark, R. N. Knight, George H. Clark, James Stackhouse and Jarvis Wilson, Directors; George F. Harding, Treasurer; C. Ketcham, Secretary.

New Brunswick Deaf and Dumb Institution, St. John, N. B.—Patron, His Honor, the Honorable Samuel L. Tilley, C. B., Lieutenant-Governor; President, Hon. W, Wedderburn, Speaker N. B. Assembly; Secretary-Treasurer, George W. Whitney, Esq.; Board of Directors, The President and Secretary-Treas., J, S. Boies DeVeber, Esq., M. P.; A Chipman Smith, Esq., James Manchester, Esq., Merchant, Hon. I. Burpee, Minister of Customs; Henry A. Austin, Esq., M. P. P.; Charles H. Fairweather, Esq., Merchant, W. W. Turnbull, Esq., Merchant; Principal, A. H. Abell; Authorized Collectors, Mr. and Mrs. A. H. Abell and W. O. Barnaby.

St. Andrew's Curling Club.—S. Jones, President; John White, Vice-President; A. C. Jardine, Secretary-Treasurer; S. Jones, John White, John H. Thomson, Luke Stewart, W. C. Watson, M. Lindsay, A. Rowan, William Snider, Skips.

Albert Mining Company.—Henry Gilbert, President; S. Schofield, Secretary; Bradford S. Gilbert, Thomas Gilbert, John Byers and Alex. Duncan, Directors.

Joggins Coal Mining Association.—Directors, James Milligan, President; Alexander Barnhill, L. H. Vaughan, W. H. Scovil, John Waddell, M. D., Hy Duffell, Jr., Secretary-Treasurer.

Joggin's Coal Mining Company.—Directors: Hon. J. D. Lewin, President; H. W. Chisholm, Henry Vaughan, I. E. Irvine; James G. Jordan, Secretary-Secretary.

E. A. Tapley. E. A. Tapley. E. A. Tapley, Indiantown.

E. A. Tapley, Importer, Grocer, and Provision Dealer, Court's Block, Indiantown.

As a successful, sound, Home Company, the Sun Mutual solicits and merits public patronage. See page 15.

H. R. Smith, 22 King street, St. John, N. B.

Losses promptly paid in Cash, by Isolated Risk and Farmers' Fire Ins. Co. A. D. G. Vanwart, Gen. Agt., St. John, N. B.

Roquet Tables, Slipper Pockets and Brackets,

COMMISSIONERS OF SEWERAGE AND WATER SUPPLY FOR CITY OF ST. JOHN (EAST) AND PART OF TOWN OF PORTLAND.—Board of Commissioners: Edward E. Lockhart, Chairman; William Seely and S. K. Brundage: Superintendent and Engineer, G. Murdoch; Clerk, Thos. C. Hennigar, Collector, Chas. F. Flaglor.

WEST SIDE.—Chairman, George F. Harding; Commissioners, Martin H. Peters and Uriah Drake.

FREDERICTON AND ST. JOHN TELEGRAPH COMPANY.—George Botsford, President; S. W. Babbitt, Secretary.

MECHANICS INSTITUTE OF ST. JOHN.—W. P. Dole, President; T. A. Rankine, and G. Murdoch, Vice-Presidents; D. P. Chisholm, Corresponding Secretary; T. B. Hanington, Recording Secretary; Andrew Gilmour, E. J. Brass, G. H. Lawrence, Carson Flood, Alexander Rankine, R. P. Butler, J. A. Jack, J. Fleming, Silas Alward, A. J. Lordly, Samuel Crothers, Dudne Breeze, Directors; C. C. Parker, Curator.

LLOYD'S REGISTER OF BRITISH AND FOREIGN SHIPPING.—John Tucker, Esq., Surveyor, for Saint John, N. B., Nova Scotia, and Miramichi; D. R. Munro, Accountant.

PROVINCIAL BUILDING SOCIETY.—C. W. Wetmore, Esq., President; W. K. Crawford, Esq., Vice-President; James H. McAvity, A. A. Stockton, LL. B. Wm. H. Hayward and A. H. Eaton, Directors. Thos. Main, Secretary-Treasurer. Jos. Prichard, Jr., Asst. Secretary-Treasurer. A. A. Stockton, LL.B., Solicitor. Bank of New Brunswick, Bankers.

RURAL CEMETERY.—William Thomson, President; G. Sidney Smith, Secretary and Treasurer; Alex. Jardine, W. G. Lawton, Richard Thompson; Jas. Reed, W. Jack, Charles Drury, T. W. Daniel, Z. Ring, John Hegan, John Magee and James L. Dunn, Directors.

SAINT JOHN BUILDING SOCIETY.—Charles N. Skinner, Esq., President; James Christie, Esq.; M. D., Vice-President; Evan Evans, Alexander Duff, Gilbert Murdoch and Hon. E. Willis, M. P. P., Directors. R. Chipman Skinner and Wm. Pugsley, jun., Solicitors. Thomas Reid, Secreatry-Treasurer. Assistant Secretary—D. V. Lockhart. A Christie and J. Quinton, Surveyors. Bankers—The Bank of New Brunswick.

WESTERN UNION TELEGRAPH COMPANY.—R. T. Clinch, Superintendent for New Brunswick; T. M. Robinson, Manager, St. John Office.

EUROPEAN AND NORTH AMERICAN RAILWAY COMPANY FOR EXTENSION FROM ST. JOHN WESTWARD.—J. Murray Kaye and E. R. Burpee, Receivers. H. D. McLeod, Superintendent.

MARITIME KNITTING MACHINE COMPANY.—Hon. Thos. R. Jones, President; T. B. Hanington, Secretary; Messrs. James Hunter, Francis Collins, C. E., L. Jarvis, H. Horton and the President, Directors.

NEW BRUNSWICK PAPER CO.—Directors—James Harris, President; M. Lindsay, D. Breeze, A. Everitt and E. S. Freeze; T. P. Davies, Secy-Treas.

NEW BRUNSWICK ODD FELLOWS HALL CO.—Gilbert Murdock, Esq., President; James Christie, Esq., M. D., Vice-President; Robert Marshall, Esq., Treasurer; C. N. Skinner, Esq., Solicitor; J. E. Hughes, Esq., Secretary.

MARITIME WAREHOUSING CO.—Hon. Wm. Muirhead, President; R. C. Scovil, Vice-President; James Domville, James Scovil, George McKean and W. H. Thorne, Directors; T. Stead, Secretary.

MOOSEPATH DRIVING PARK ASSOCIATION.—Geo. A. Barker, President; F. G. S. Fitzpatrick, Secretary-Treasurer; D. McEvoy, A. N. Shaw, T. Fitzpatrick and E. Kennedy, Directors.

VICTORIA HOTEL COMPANY.—Otis Small, President; James R. Ruel, Treasurer; W. H. Simott, Secretery; John Magee, A. Chipman Smith, Wm. F. Harris and John McMillan, Directors.

Finest Grades Teas at E. A. Tapley's, Indiantown.

E. A. Tapley, Indiantown, Agent for the best Lime in the market.

New Brunswick Series of School Books—

at G. F. Simonson's, 54 King street. St. John, N. B.

ST. MARTINS RAILROAD.—W. H. Rourke, President; J. C. Upham, Gilbert W. Titus, Edward Nugent, John McC Snow, Newton Smith and Thomas Worrall, Esquires, Directors.

ST. JOHN GAS LIGHT COMPANY.—Robert Blair, Esq., President; John Boyd, John Tucker, John H. Parks, C. Patton, D. Caldwell, John Wishart, John Hegan and John Sears, Directors. Robert Brittain, Secretary. George Ellis, Assistant. H. P. Sturdee, Collector. Geo. Ellis, Superintendent Streets.

SPRINGHILL COAL MINING COMPANY.—Hon. Alex. Macfarlane, S. S. Hall, John Magee, James L. Dunn and R. P. Starr, Directors.

THISTLE CURLING CLUB.—S. Walsh, President; W. C. Whittaker, Vice-President; W. M. McLean, Jr., Secretary; John M. Dick, Treasurer, Rev. D. Macree, Chaplain.

NEW BRUNSWICK ANTHRACITE COAL MINING CO.—J. S. Bois, Deveber, President; Hugh R. Robertson, M. E., Chief Engineer; Robert Robertson, Jr., Secy. and Treasurer; C. N. Skinner, Esq., Q. C.; George S. Robertson, Esq., and Henry Vaughan, Esq., Directors.

ST. JOSEPH SOCIETY.—Robert Coleman, President; Jeremiah McCarthy, Vice. President; James McManus, Rec. Secretary; Michael Driscoll, Fin. Secretary; John McLaughlan, Treas.; Patrick McDermott, Sergeant-at-Arms.

VICTORIA SKATING CLUB.—Charles E. Scammell, President; George Coster, Secretary-Treasurer; W. H. Thorne, Dr. McAvenny, George B. Hegan, L. R. Harrison, O. T. Stone, A. B. Sheraton, Charles McLauchlan, Jr., and W. H. Purdy, Directors.

ST. JOHN ACADEMY OF MUSIC COMPANY.—Allan M. Ring, M. D., President; John Boyd, James T. Steeves, M. D., James I. Fellows and John Guthrie, Directors; J. R. Armstrong, Secretary.

SOUTH BAY BOOM COMPANY.—Hon. Alexander McL Seely, President; W. G. Lawton, Robert W. Crookshank, Thomas W. Peters and John Coleman, Esqs., Directors. S. S. Shaw, Secy.-Treas. James Long, Superintendent.

BOARD OF TRADE.—W. C. Watson, President; S. S. Hall, Vice-President; S. J. King, Secretary-Treasurer. Council: Henry A. Austin, M. P. P., S. D. Berton, James A. Harding, M. Lindsay, L. Stewart, Thomas McAvity, Thos. W. Daniel, Andre Cushing, W. H. Tuck, D. C. L. Q., C. C. H. Fairweather, Hon. Thomas R. Jones, E. Fisher, Simon Jones, John N. Thornton, James L. Dunn and H. D. Troop.

CARLETON BRANCH RAILWAY.—E. Sutton, President; George F. Harding, Sec.-Treas. Directors—R. N. Knight, H. D. McLeod and Henry Leonard Office—Public Hall, Carleton.

EVANGELICAL ALLIANCE.—Joseph Prichard, President, T. W. Daniel, James McMillan, Henry Vaughan, Hon. Isaac Burpee, Vice-Presidents; Rev. Dr. Watters, Corresponding Secretary; Rev. Howard Sprague, Secretary-Treasurer; Managing Committee, Wm. Seely, Mathew Lindsay, H. B. White, W. K. Reynolds, J. Boyd, Dr. LeB. Botsford, S. F. Matthews, all the clergymen connected with the Alliance, and the officers ex-officio.

NEW BRUNSWICK MEDICAL SOCIETY.—G. A. Hamilton, M. D., President; Lucius Allison, M. D., Treasurer; and Charles Inches, M. D., Secretary. Meetings—First and third Wednesday of each month, Board Health Office.

COLD BROOK ROLLING MILL COMPANY.—Hon. T. R. Jones, President; Z. Ring, Esq., Vice-President; James Domville. M. P., Managing Director; Edward G. Scovil, Superintendent of Works; James Scovil, Secretary; Geo. McKean, Hon. William Muirhead, A. P. Caron, M. P., J. Domville, M. P., and W. H. Thorne, Directors.

LUMBER EXCHANGE.—Andre Cushing, President; John Stewart, Vice-President; A. C. A. Salter, Treasurer; J. Henry Leonard, Secretary; A. F. Randolph, S. T. King, H. A. Austin, H. U. Miller, E. D. Jewett and Geo. McKean, Executive Committee.

E. A. Tapley, Indiantown, Agent for the best Lime in the market.

Insure against accidents in the Sun Mutual a Home Company. A. D. G. Vanwart, Agent, St. John, N. B.

H. R. Smith, 22 King street, St. John, N. B.

Mirrors, Picture and Motto Frames,

Hon. A. Mackenzie, Pres.; G. Greig, Esq., Vice-Pres.; J. Maughan, Jr., Esq., Manager; D. F. Shaw, Inspector. - Isolated R. & F. Fire Ins. Co.

Municipality of the City and County of St. John.

COUNTY COUNCIL—ORGANIZED JUNE 5th, A. D., 1877

WARDEN:

SYLVESTER Z. EARLE, Mayor of the City of St. John.

COUNTY COUNCILLORS:

EX OFFICIO.

For the City—
Alderman Maher,
" Adams,
" Kerr,
" Duffell,
" Brittain,
" Glasgow,
" Peters,
" Ferguson,
" Wilson.

For Portland—
Henry Hilyard, Chairman.
TOWN COUNCILLOR—M. D. Austin,
" " Henry Mather,
" " D. R. Munro,
" " J. E. Puddington.

ELECTED.

For Lancaster—
J. deW. Spurr,
James Ready,

For Simonds—
James Lee,
Cornelius J. Horgan,
Edward G. Scovil,

For Saint Martins—
Thomas Cassidy,
James Rourke,
Andrew Skillen.

For Musquash—
C. F. Clinch,
A. T. Dunn.

SECRETARY—H. W. FRITH, Clerk of the Peace.

TREASURER—THOMAS M. REID.

AUDITOR—RICHARD WHITESIDE.

MARSHALL—George Stockford.

Justices of the Peace.—The Mayor, Recorder and Aldermen of the City of St. John, the Police Magistrate of the City of St. John; the Police Magistrate of the Town of Portland; and Charles Ward, John Wishart, James Brown, Robert Keltie, William Hawkes, Alexander Lockhart, Frederick A. Wiggins, Peter Besnard, James Olive, George Carvill, Stephen K. Foster, Francis Ruddock, John F. Goddard, Thomas Otty Crookshank, James Olive, 3d, C. P. C., Joseph Beatteay, Charles D. Everett, Thomas E. Millidge, John Doherty, John S. Parker, David Collins, John C. Littlehale, Robert Robertson, Charles Ketchum, Henry Garbutt, Samuel Clarke, George V. Nowlin, Hon. James D. Lewin, Thomas W. Daniel, Charles Merritt, Robert Robertson (Carleton), Thos. Trafton, William Thomson, George E. Snider, James Robinson, James Flewelling, John Fisher, Hon. Samuel L. Tilley, C. B., Thomas McAvity, William Wright, Zebedee Ring, James Harris, Thomas McElroy, Oliver B. Cougle, Timothy McCarthy, William H. Olive, Thomas Robinson, Bradford S. Gilbert, John McSweeney, Edward Brown, James H. Moran, Patrick McCourt, Thomas Coram, James E. Hamm, Robert Thompson, sen., Thomas Marter, Michael O'Mahoney, Aaron Alward, M. D., Richard N. Knight, Daniel Gallagher, George H. Clarke, James Gault, John Tucker, Charles Devine, Alexander Rankine, Chas. Hazen, Robert Rossiter, John Berryman, Francis Collins, Justus E. Knight, John Anderson, George S. Baker, Lewis H. Browne, Robert R. Allan, Stephen P. Wetmore, Thomas M. McLachlan, Charles Clarke, John Wilson, jun., Alexander Barnhill, Hon. Thomas R. Jones, John Boyd, James Gerow, William Elder, Charles H. Fairweather, James Williams, Steven E. Stevens, Alexander Jardine, Robert J. Leonard, John Yeats, Henry A Austin, Richard Thompson, Archibald Rowan, James Sullivan, Matthias Hamm, James McNichol, Daniel W. Clark, John Magee, Edwin Fisher, John Morrison, William J. McCordock, Robert Thompson, Robert A. Gregory, H. A. Glasgow, William A. Moore, Geo. Stewart, Robert Marshall, Charles F. Clinch, Jacob Henry Mosher, Allen McLean, John N. Moore, James Taylor, Charles McL. Gardiner, Elias S. Flaglor, Thomas Gault, Daniel Robertson, David McBrine, John Jordan, C. P. C., Wm. Wallace, Thomas Hanford, William M. B. Firth, James Milligan, Stephen G. Blizzard, George J. Chubb, Frederick T. C. Burpee, James Wilson, George S.

Best Brands Flour and Meal, always in stock, at E. A. Tapley's, Indiantown.

Country Produce taken in exchange, at E. A. Tapley's, Indiantown.

Bookbinding in all styles to order—

at G. F. Simonson's, 54 King street, St. John, N. B.

DeForest, John McLachlan, Patrick Gleeson, Samuel J. Golding, A. Chipman Smith, Charles R. Ray, Thomas Furlong, Christian A. Robinson, Jarvis Wilson, James E. Barnes, Gilbert Murdoch, Robert D. McArthur, Thomas Dale, Chas. P. Baker, William Wallace (Simonds), Wm. Clarke (Dipper Harbor), David McLellan, Andrew Gilmour, William H. Rourke, jun., Arthur McLean, Nathaniel H. Upham, William M. Jarvis, Charles A. Everett, Samuel F. Matthews, Geo. W. Gerow, Uriah Drake, James Gilbraith, George F. Harding, Asaph G. Blakeslee, William Peters, Aaron Armstrong, David R. Munroe, James Thompson, Samuel Devenne, sen., Thomas Sullivan, James T. Kennedy, James Manson, John Mullin, Christopher Murray, Shadrach Holly, William F. Bunting, James McNichol, jun., William Roxborough, Robert Scott, John A. Kane, Robert Fair, Joseph A. McNaught, Edward H. Foster, C. P. C., Edward G. Clinch, C. P. C.

Clerk of the Peace—Henry W. Frith, Esq.

Deputy Clerk of the Peace—H. Lawrence Sturdee, Esq.

Judge of the County Court.—Chas. Watters, Esq. H. C. McMonagle, Esq., Clerk.

Clerk of the Circuits—George Blatch, Esq.

High Sheriff—James A. Harding, Esq.; Mr. John Rankine, Deputy Sheriff and Keeper of the Gaol; Mr. Adam Clarke, Turnkey.

Coroners—Z. S. Earle, M. D.; William Ruddock, M. D.; Jas. Robinson, J. P.; John R. Rigby.

County Treasurer—Thomas M Reed, Esq.

Auditor of County Accounts.—Richard Whiteside, Esq.

Judge of Probates—Charles N. Skinner, Esq.

Registrar of Deeds and Wills and Registrar of Probates—W. Chipman Drury, Esq.

Commissioners for taking Affidavits in the Supreme Court—The several Attorneys practicing in the City and County.

Commissioner for taking Recognizances of Bail in the Supreme Court.—Isaac Woodward, Esq.

Official Assignee, under the Insolvent Act of 1875—Ezekiel McLeod, Esq.

Dr. William Bayard, Commissioner of Indian Reserves, under Act Vict. c. 45.

Commissioner of Wrecks—Robert J. Leonard.

David Tapley (Chairman), William Hawkes, Allan McLean, Thomas C. Olive, and A. Chipman Smith, Esquires., Commissioners of the Alms House, Work House and Infirmary. Jas. Christie, Esq., M. D., Physician. Wm. Cunningham, Keeper.

Archelaus Carpenter, Esq., Commissioner of Sewers for the Parish of Lancaster, County of Saint John.

Commissioners in N. B. for taking Affidavits to be used in the Court. of Nova Scotia—Alfred H. EcMill, Barrister-at-Law, St. John; Herbert Vail, Barrister-at-Law, St. John.

TOWN OF PORTLAND.

TOWN COUNCIL—Henry Hilyard, Esq., Chairman. COUNCILLORS—Ward No. 1—M. D. Austin, Shadrach Holly and John A. Chesley; Ward No. 2—Alexander Duff, D. J. Purdy and Henry Maher; Ward No. 3—John Cochrane, James Hamilton and David R. Monroe; Ward No. 4—B. S. Gilbert, Arthur McLean and James E. Puddington.

David Tapley, *Police Magistrate;* William A. Moore, *Treasurer and Receiver of Taxes;* John F. Godard, *Town Clerk;* George Grey, *Supervisor of Roads;* Gilbert Purdy, *Harbor Master;* Henry S. French, Gilbert D. Wheaton, Patrick McManus and Lewis W. Lingley, *Constables;* John Keltie, Lewis W. Lingley and Robert Wisely, *Assessors of Taxes;* Abraham McCann, D. Monroe, Hugh Morris, Edward Lowell, Lawrence Donovan and Benjamin Dean, *Pound Keepers and Hog Reeves.*

Edwin Fisher, Thomas B. Barker, John Tapley, James Wilson, Thomas E. Milledge, Horoce T. Ames and Henry Maher, *Trustees of Schools;* Edwin Fisher, *Chairman;* William Kilpatrick, *Secretary.*

Richard Rawlings, *Chief of Police;* William Hamilton, John Myles, John C. Leggett, John Doucett, Robert Colwell, David Hall, Francis Myers, Charles Lingley, William Farrell, Daniel McDonnell and Gibert Lemont, *Policeman.*

PORTLAND FIRE DEPARTMENT—John A. Kane, Commanding Engineer; Edwd. P. Leonard, Engine Driver; Geo. Downey, Fireman; Geo. Armstrong, Teamster.

Country Produce taken in exchange, at E. A. Tapley's, Indiantown.

A surrendered cash value will be paid to Policy-holders by the San Mutual after they become non-forfeiting. A. D. C. Vanwart, Agt., St. John, N. B

Best Brands Flour and Meal, always in stock, at E. A. Tapley's, Indiantown.

H. R. Smith, 22 King street, St. John, N. B.

Chromos, Mottoes, Perforated Mottoes and Book Marks,

$101,000 deposited with Dominion Govt. for protection of Policy-holders by Isolated Risk & Farmers' Fire Ins. Co.

COUNTIES AND MUNICIPALITIES.

COUNTY OF ALBERT.

Judge of the County Court.—Hon. Bliss Botsford. Samuel G. Morse, Clerk.
High Sheriff.—Silas Lynds, Esq.
Keeper of the Rolls and Clerk of the Peace, and Clerk of the Circuits.—Saml. G. Morse, Esq.
Surrogate—George H. Steadman, Esq.
Registrar of Probates—Samuel G. Morse, Esq.
Registrar of Deeds and Wills.—George Calhoun, Esq.
Justices of the Peace.—Hon. E. B. Chandler, John Lewis, George Calhoun, Elisha Peck, Edward Stevens, Robert Wright, Isaac Gross, John Wallace, James Rogers, Hiram Edgett, Ezra Stevens, James Ryan, William S. Hopper, John Barchard, A. R. Chapman, James Horsman, Thomas Colpitts, Lewis E. Steves, William Hallett, Lewis Smith, Jas. Carnworth, William P. Robinson, John N. Chapman, William J. Reed, Nathan M. Bennett, John L. B. Steeves, William Fillmore, Peter Duffy, J. A. Steves, John Cleveland, Jun., Hon. A. R. McClelan, David Stiles, William C. Pipes, Elisha Peck, Jun., (Guilford R. Smith, Gaius Turner, W. H. A. Casey, Winthrop Robinson, Thomas Smith, Winthrop Akerley, John Mathews, Williams Woodworth, Lewis Beatty, Enoch Dawson, John Marshall, George Barnett, James McIntchey, William E. Bishop, John Bennett, Solomon Steves, C. R. Smith, Robert Chapman, John F. Taylor, E. S. Outhouse, John McGee, R. E. Colpitts, Wm. Howard, Alexander Gildart, William J. Mitchell, Henry B. Steeves, David Strong, Joshua Jonah, Thomas Matthews, jun., Walter W. Gladstone, Earnest Mollins, James A. Tingley, William H. Gross, John Graves, David Oliver, James Reed, Gilbert Brewester, William J. Smith, William McKay, jun., William A. Colpitts, Levi Downey, John Calhoun, Daniel Grey, Edwin Copp, Abram Bray, Robert G. Crozier, Ezra S. Woodworth, Gilbert M. Peck, Elisha P. Turner, Asael Wells, John Stevens, Alexander W. Leeman, Alexander Bailey, Stephen B. Weldon, Andrew Barrett, John Cairus, William S. Colpitts, Hugh Wright, Paul R. Moore, David Baizley, Richard E. Steeves, Alexander McRae, Chesley Anderson, Asa Steeves, David Cleveland, John Keever, Joseph McAlmon, Isaiah Tingley, James Wright, Jas. M. Reid, John Stewart, John R. Russell, Chambers Gaskin, John Haslem, Jos. Haley, Samuel J. Calhoun, Jas. Colpitts and Charles J. Osman, Esquires.
Coroners.—W. J. Lewis, M. D., P. R. Moore, Robt. Wright, D. M. Steves, Silas, Lynds and E. Ritchie, Esquires.
Commissioners for taking Affidavits in the Supreme Court.—Geo. Calhoun, Elisha Peck, Samuel Gross, Jas. M. Stevens, Winthrop Akerley and Wm. P. Robinson, Esquires, and the Attorneys practising in the County.
Official Assignee (Insolvent Act of 1875).—Geo. Calhoun, Esq.
Attorneys and Solicitors.—Samuel G. Morse, M. B. Palmer, Chas. A. Peck, and Geo. H. Steadman, Esquires.
Commissioners of Parish Courts.—Hon. A. R. McClellan, Hopewell, John Wallace, Hillsborough; A. W. Leeman, Coverdale; Jos. A. Turner, Harvey; Wm. P. Robinson, Elgin; Alma, David Cleveland.
Issuers of Marriages Licences.—M. B. Palmar, Hopewell; John Beatty, Hillsborough; Gilbert T. Chapman, Coverdale; Joseph A. Turner, Harvey, James Horsman, Elgin; and S. S. Hoar, Alma.
Commissioner for taking Special Bail in the Supreme Court of Hopewell.—Geo. Calhoun, Esq. *At Hillsborough*—Samuel Gross.
Commissioners of Sewers for Hopewell.—Abraham Bray, Thomas E. Peck, Fletcher Stiles and Ascel Peck.
Auctioneers.—Samuel Gross, Hillsborough; E. Dailey, Hopewell; Thomas Kinney, Harvey.
Teacher of the Grammer School.—J. Smith.
Terms of the County Court.—4th Tuesday in June and 2nd Tuesday in Nov.

COUNTY OF CARLETON.

Judge of the County Court.—James G. Stevens, Esquire; Wm. M. Connell, Clerk. *Terms*—2nd Tuesday in March, 2nd Tuesday in February; and 2nd Tuesday in December.
Justices of the Peace.—John Dibblee, David Munroe, R. D. Beardsleá, J. A. Phillips, James Lockwood, Joseph Burpee, Zephaniah Mills, Leonard R. Hard.

Finest Grades Teas, at E. A. Tapley's, Indiantown.

Choice Biscuit and and Canned Fruit, at E. A. Tapley's, Indiantown.

For particulars see advertisement on page 16—

at G. F. Simonson's, 54 King street, St. John, N. B.

ing, George L. Raymond,* James R. Tupper, William T. Baird, Matthew L. Phillips, Abner Bull, Jarvis Estey, Stephen G. Burpee, William Hayward, Benjamin L. Richardson, John Babar, John Holland Estey, Calvin Churchill, Robt. A. Hay, William Lindsay, Richard S. Bull, Anthony Kearney, George McDonough, Alex. Kilpatrick, Charles Shea,* James Jordan, Edwin R. Parsons, William Forrest, Hugh Coperthwaite, Amos Dickenson,* Elisha Shaw, Hamilton Yerxa, Cornelius Connolly, John Bennett, James Ebbett, William D. Estey, Isaac S. Carvill, William Reed, Isaiah B. Rideout,* Alex. Hawthorne, George Milberry, George Wade, George Squires, William Tompkins, George Thomas Hartley, Warren C. Bull, John T. Allan, Alexander Walker, Harris H. Hobbs, Simeon Cummins, James Grover,* George H. Connell, John D. Ketchum, Alexander Lindsay, Delancy Tompkins, Edward J. Smith, Norris Best,* William F. Dibblee, John Fisher, George W. Boyer, Isaac Wortman, D. F. Merritt, James H. Jacbues, John Leary,* Scott Emery, Hugh Montgomery, John Woverton, Samuel H. Shaw, Andrew Stephenson, James Bridges, Gilbert W. Vanwart, Howard Debeck, Oliver Hemphill, Richard Holmes, George Hartley, Bartholomew Lynch, William Hale, John McLaughlan, Elisha Baker, Isaac Broad, Philip McCaffery, John McBride, Jas. H. Lunn, Isaac Williams, Charles P. Connell, George Stickney, David Gibson, John Giberson, Ivory Kiburn, John Watson, Richard McKinney, John W. Maynard, Jas. N. Moore, John Harper, Joseph Crawford, John Boyd, Thos. Lindsay, James McLean, Hugh Miller, William H. Brittain, William Neil, Aaron Perkins, Edward Gray, Moses Boyer, George W. Hovey, W. H. Drier, Frank Rankine, James Dyer, David M. Giberson, T. B. Trafton,* George Strickland, Thomas Longstaff, Charles McDougall, Silas H. Plummer,* G. L. Cronkite, George W. Wheeler, Charles Rogers, Lewis P. Fisher, Francis E Good, Charles Kearney, Thomas M. Corbit, Charles W. Clark, Alexander Hall, Edward M. Boyer, Edwd. Benn, James Connell, Thomas Fulton, Amos E. Hartley, Joseph Watson (Wicklow), William B Harmon, John Barnett, Gilbert L. Corey, Cyrus Simmonds, Charles E. Drier, Charles Bulyea (Rockland), Edwin Phillips, John Lafferty, William Deacon, John S. Leighton, John Wallace, Joseph McGee, Amos D. Shew, Roger McElroy, Robert Bulyea (McCafferty Settlement), Richard Ahern, Albert Estabrooks, Charles E. Clark, David Wiley (Aberdeen), Archibald Carpenter, William Currey (Richmond), Henry B. Taylor, Thomas Jones, James Baker, A. Tyler Thompson, Randolph K. Jones, Henry T. Scholey, Albert Orser, Robert Brown, Francis Cluff, Amos D. Hartley, James Watson, James Hatfield, Albert C. Smith, Bela B. Shaw, William Hamilton, William W. Snow, Joseph York, Walter Hay, William W. Hammond, Jas. Simonson, George W. White, Matthew Hutchinson, Amos H. Hayward, John Scott, John Simpson and Charles R. Upton, Esquires.

Commissioners of Parish Court.—James Bridges (Parish Peel), George Stickney (Parish Northampton), Ivory Kiburn (Parish Richmond), W. A. Hammond (Parish Woodstock), James Simonson (Parish Wolvfield), Charles R. Upton, (Parish Simonds), A. H. Hayward (Parish Wilmot), Matthew Hutchinson (Parish Wicklow), James A. Phillips (Parish Kent), John Simpson (Parish Aberdeen.)

Assignee under Insolvent Act of 1875.—D. E. Comser, Esq.,

Clerk of the Circuits.—A. B. Connell, Esq.

High Sheriff.—Fred. R. Jenkins Dibblee, Esq. *Deputy*—Wm. W. Hammond.

Clerk of the Peace.—Wm. M. Connell, Esq.

Surrogate—Lewis P. Fisher, Esq.

Registrar of Probates.—D. L. Dibblee, Esq.

Registrar of Deeds and Wills.—David Munroe, Esq.

Commissioners for taking Affidavits in the Supreme Court.—Lewis P. Fisher, George Connell, D. L. Dibblee, John C. Winslow, William M. Connell, George L. Raymond, R. K. Jones, S. B. Appleby, James A. Phillips, Daniel C. Courser and A. B. Connell, Esq.

Issuees of Marriage Licences.—W. M. Connel, Howard B. White and G. R. Burtt.

Notary Public.—Lewis P. Fisher, George Connell, John C. Winslow, William M. Connell, S. B. Appleby and Daniel C. Courser, Esquires.

Commissioners for taking Special Bail in the Supreme Court.—Geo. L. Raymond, James R. Tupper and David Munro, Esquires.

Those marked with a * have left the County.

H. R. SMITH, 22 King Street, St. John, N. B.

Choice Biscuit and and Canned Fruit, at E. A. Tapley's, Indiantown.

The non-participating rates of the Sun Mutual average lower than those of other Companies. A. D. G. Vanwart, Agt

Mirrors, Mouldings, and Picture Frames,

Live Stock insured against loss by Lightning in Isolated Risk & Farmers' Fire Ins. Co.—A. D. G. Vanwart, Gen. Agt.

Practising Attorneys.—L. P. Fisher, D. L. Dibblee, George Connell, John C. Winslow, Wm. M. Connell, R. K. Jones, Stephen B. Appleby, D. C. Courser, and A. B. Connell, Esquires.

Commissioners of Parish Civil Courts.—Wm. W. Hammond, Woodstock; George Stickey, Northampton; Ivory Kilburn, Richmond, James Bridges, Peel, James Simonson, Wakefield; Matthew Hutchison, Wakefield; Charles R. Upton, Simonds; Amos H. Hayard, Brighton; John Simpson, Aberdeen; Geo. W. White Wilmot; James A. Phillip4, Kent.

Coroners.—George Stickey, George West, Charles R. Upton, William Connell, Wm. E. Drier, John T. Allan, Samuel Watts, Charles P. Connell, M. D., Theodore H. Estey, Richard Port, Thomas B. Trafton, Nehemiah Tompkins, Richd. B. Ketchum, William T. Baird, Elijah M. Shaw, Jomes A. Phillips, James White, M. D., John R. Hagerman, M. D., John V. Hoyt, Colin King and W. H. Morehouse.

Auctioneers.—Alanson Payson, James H. Jacques, William F. Dibblee and Simon McLeod.

Commissioner under the Absconding Debtors' Act.—J. Dibblee.

Commissioner under Garnishee and Attachment Acts.——————— Esquire.

MUNICIPALITY OF CARLETON.

Warden—Amos H. Hagerman, Esq.; *Secretary-Treasurer*—Randolph K. Jones; *Auditor*—Samuel Watts.

COUNTY COUNCILLORS: *Parish Woodstock*—H. E. Dibblee and Philip McCaffrey. *Parish Wakefield*—C. J. Shaw and L. R. Harding. *Parish Richmond*—Alexander Kirkpatrick and John Y. Hoyt. *Parish Northampton*—Francis Cluff and George Stickey. *Parish Brighton*—Burrel N. Shaw and Amos H. Hayward. *Parish Peel*—C. A. Harmon and Amos H. Hartley. *Parish Aberdeen*—John Smith and E. H. Gillmore. *Parish Kent*—Abram Cox and C. E. Gallagher. *Parish Wicklow*—Theodore H. Estey and James Sloot. *Parish Wilmot*—Colin King and John E. McCready. *Parish Simonds*—George W. Melville and John H. Raymond.

TOWN OF WOODSTOCK.

Mayor.—Lewis P. Fisher, Esq. *Councillors*—Gideon Field, F. T. Bridges, Philip McCaffrey, Wm. McDonald, Simon McLeod and John Graham, Esquires.

Town Clerk.—James H. Jacques.

Town Marshal.—John Dalton, Esq.

Collector at Woodstock.—David F. Merritt, Esq. *Richmond*—John T. Allan, Esq. *Centreville*—H. T. Scholey, Esq., Sub-Collector.

Treasurer and Receiver of Taxes for Town of Woodstock.—David F. Merritt.

Collector of County Rates for Woodstock.—Israel Churchill.

Postmaster.—John C. Winslow, Esq. *Assistant*—John. H. Watt.

COUNTY OF CHARLOTTE.

Judge of the County Court.—James G. Stevens, Esq. George S. Grimmer, Esq., Clerk.

Justices of the Peace.—David Mowatt, William Whitlock, Robert Watson, J. Grimmer, John Farmer, Archibald McCallum, Henry Webber, John Carlyle, Francis Hibbart, Claudius Messinett, Peter Morrison, Patrick Curren Daniel Sullivan, W. H. Chaffey, George Fountain, John E. Messinett, Hugh Ludgate, John Marks, George P. Knight, Augustine Bancroft, John A. Heney, Charles Bradley, Samuel McFarlane, Thomas Barry, Thomas Cotterel, William K. Reynolds, Isaac Justison, James Russell, Zachariah Chipman, Hugh Cullinan, Jas. Murchie, George S. Grimmer, John McLeod, Magnus Green, George Dick, Robert Stevenson, Charles M. Gove, George Allen, A. W. Smith, Nathan Smart, Rex. M. King, James E. Lynott William H. Stevens, Thomas T. Odell, Nehemiah Marks, Samuel H. Whitlock, William T. Rose, William Ellis, George F.

Country Produce taken in exchange, at E. A. Tapley's, Indiantown.

Sunday School Libraries and other Requisites -

at G. F. Simonson's, 54 King street, St. John, N. B.

Stickey, Jeremiah Hanson, Daniel Crilley, Levi Young, John McIntosh, Thos. Black, John Orr, Joseph Donald, Joseph Simpson, Charles F. Clinch, Jomes R. Bradford, Charles E. O. Hatheway, Henry Hitchings, John S. Magee, Hugh Morrison, Isaac Newton, Hayden Guptill, James A. Moran, Abraham Young, A. H. Gillmor, senior, Samuel Johnston, Tobias Gilmour, Isaac McElroy, Peter Mills Abbott, Samuel Darling, Luke Byron, James Bogue, Nicholas Carter, James McGill, Oscar Hanson, John Reynold, Charles McGee, John G. Lorimer, Henry Smith, jun., Henry Leeman, Isaac Newton, John McCutcheon, Archibald Nixon, J. A. Moore, Alfred Maxwell, John Wills, James Murphy, James Brown, Abner T. L. Weston, Daniel Pomroy, Alexander McMinn, Robert Tewers, Charles Stewart, William T. Dickey, Jas. Buchanan, John C. Weatherby, William Connor, Captain James Maxwell, Charles Maguire, John McKeeman, Robert A. Stewart, Hugh McAdam, Alexander J. McCann, Asa L. Hitchings William Trundale, Rodney Young, James Gillespie, Irving B. Carlyle, Wm. D. Maxwell, Charles F. Todd, Harrison Getchell, William Douglas, Daniel H. Maxwell, Joseph A. Taylor, Frederick M. Murchie, Charles Mowatt, William A. Rideout, Robert Richardson, David N. Porter, John Mowatt, Jesse C. Bartlett, John W. Mann, John Peacock, Lewis A. Mills and W. W. Grimmer.

Clerk of the Circuits.—G. S. Grimmer, Esq.

High Sheriff.—Alex. T. Paul, Esq.

Clerk of the Peace and Keeper of the Rolls.—G. S. Grimmer, Esq.

Judge of Probates.—George D. Street, Esq.

Registrar.—S. H. Whitlock, Esq.

Registrar of Deeds and Wills.—Harris H. Hatch, Esq.

Commissioners for taking Affidavits in the Supreme Court.—John E. Messinett, and all Attorneys of the Supreme Court.

County Treasurer.—William Whitlock, Esq.

Commissioner for taking Bail.—Wm. T. Rose, jun., St. Stephen.

Notaries Public.—John F. Grant (St. Stephen), William McLean, George S. Grimmer, Benj. R. Stevenson and Geo. D. Street (St. Andrews.)

Commissioner under the Absconding Debtors' Act.—S. H. Whitlock.

Official Assignee (Insolvent Act of 1875).—Geo. F. Hill, Esq.

Coroners.—David Mowatt, Samuel T. Gove, William T. Rose, Dr. D. Genm, Thomas C. Justason and Thomas Dick, M. D.

Auctioneers.—Wm. Whitlock, S. H. Whitlock, George F. Campbell and S. F. Nesbitt.

Issuer of Marriage Licences.—Thomas Barry (St. George.)

TOWN OF MILLTOWN—1877-78.

Mayor.—Charles H. Eaton, Esq.

Councillors.—George H. Eaton, Edward Crangle, W. W. Graham, John Hanson, Edmund S. Smith and W. Smithson Robinson, Esquires.

Assessors.—Samuel Darling, Wm. H. Butler and Isaac Smith, Esqrs.

Town Treasurer.—Charles E. Boardman.

Town Clerk.—Thomas J. Robinson.

School Trustees.—Charles F. Todd, Esq., Chairman; E. H. Balcum, Secretary; Daniel McDonald, Stephen Harmon, James Murchie, John Kirk and Francis Smith.

Police Magistrate.—Thomas J. Robinson, Esq.

Town Marshal.—Hugh McAdam.

Road Commissioner.—Hugh Temple.

Overseer of the Poor.—William Ray.

Collector of Taxes.—Thomas Osborne.

Auditors.—Samuel Durling and Stephen Hitchings, Esquires.

Auctioneer.—William Ray.

Post Master.—Patrick Curran.

Surveyors of Lumber.—Isaac Smith, Francis Smith, Charles Hatch, I. W. Vose, T. J. Robinson, Angus W. Young, Abner Graham, and Horace Whitney.

Surveyors of Logs.—I. Wells Vose, Horace Whitney, Thomas J. Robinson, and George O'Brien.

The Town Council meets for the transaction of business on the first Monday in the months of April, July October and January.

H. R. Smith, 22 King street, St. John, N. B.

Best Brands American and Canadian Kerosene, at E. A. Tapley's, Indiantown.

All Policies in the Sun Mutual non-forfeitable. Life Policies after three years; Endowment and Limited Payment Policies after two years.

Country Produce taken in exchange, at E. A. Tapley's, Indiantown.

Photographers' Supplies,

The Isolated Risk and Farmers' Ins. Co. offer to effect insurance at lowestrates consistent with safety.

COUNTY OF GLOUCESTER.

Judge of the County Court.—Hon. Edward Williston. T. DesBrisay, Esq., Clerk.

Justices of the Peace.—Hon. John Ferguson, John Doran, Samuel L. Bishop, John Chalmers, William Taylor, Joseph Sewell, John Meahan, George Smith, John E. O'Brien, Charles Meahan, James Smith, Robert Brown, Hon. Robert Young, William Davidson, James G. C. Blackhall, Hilarion Ache, Alexander Campbell, John Foley, Matthew Parrott, Henry Augustine McCullough, Wm. Ferguson, Patrick Whalan, John Louis Legere, Henery A. Sormonay Kennedy, J. Burns, John Kerr, Richard Sisk, Francis Scott, Mark Devereaux, Adam Sutherland, Patrick J. Foley, Anthony Rainey, James McGinley, Robert C. Caie, Gustave Dumas, James Cranney, Narcisse Polier, Jonathan Doran, Thos. Hall, Thomas Boudreau, Joseph L. Bishop, Alexander Peterie, Samuel H. Napier, Thomas Seaton, Theotine Blanchard, Onesimus Blanchard, Perry J. Commeau, Jerome Roy, Francis Meahan, James F. McManus, John Ferguson, jun., Charles T. Carter, James Thomson, Thomas Lone, jun., Joseph Poirier, Ferdinand Turgeon, Francis Alexandre, jun., John Young, Patrick Ryan, Augustus S. Sutherland, William Young, Nathan Richey, Justinian Savoy, Wm. Walsh, William Therian, John Sewell, William Napier, Richard Blackhall, Philip Rive, Robert Armstrong, Juste Hache, William Alexander, Prospere E. Paulin, Robert Moody, George McConnell, Henry W. Baldwin, Murdock Harper, James Hickson, Thomas A. Harris, John Millar, Abraham Grant, Samuel Gammon, sen., Charles Bosse, Albert T. Carter, Richard Dawson, D. Gustavus Maclauchlan, Thomas Ahier, Martin Hache, Joseph Sewell, jun., Bernard Commeau, William Archer, Alexander Morrison, Edward Horuibrook, Jeremiah Muzerall, and Peter DeGrace, Esquires.

Clerk of the Circuits.—Theophilus DesBrisay, Esq.

High Sheriff.—Robert B. Vail, Esq.

Clerk of the Peace and Keeper of the Rolls.—Theophilus DesBrisay, Esq.

Surrogate.—Henry W. Baldwin, Esq.

Registrar of Probates.—D. G. Maclauchlan, Esq.

Registrar of Deeds and Wills.—Henry W. Baldwin, Esq.

Stipendiary Magistrate.—D. Gustavus Maclauchlan, Esq.

Stipendiary Magistrate at Caraquet.—Martin Hache, Esq.

Coroners.—Joseph Sewell, Wm. Ferguson, D. G. Maclauchlan, James G. C. Blackhall and Gideon M. Duncan, M. D., Esq.

Master of the Grammar School.—George Mersereau, Esq., B. A.

Trustees and Directors of the Grammar School.—Samuel L. Bishop, Theophilus DesBrisay, Hon. John Ferguson, John Kerr and James Hickson, Esq.

Barristers, Attorneys and Notaries Public.—Theophilus DesBrisay, James F. McManus and D. Gustavus Maclauchlan, Esq.

Commissioners for taking Bail and Affidavits in the Supreme Court.—John Doran, Hon. Robert Young, James G. C. Blackhall, Samuel L. Bishop, John Young and John Kerr, Esqrs.

Commissioners for taking Affidavits in the Supreme Court.—The Barristers and Attorneys practising in the County.

Issuer of Marriage Licenses.—Henry W. Baldwin, Esq.

Commissioner under Acts 38 Victoria, chapters 4 and 5.—John Kerr, Esq.

Official Assignee.—Robert Ellis, Esq.

Fishery Officers.—Bathurst, James Hickson, Esquire; Caraquet, Juste Hache, Esq.

Henry W. Baldwin (Bathurst), and John Doran (Shippegan), Esqrs., Agents for Lloyds.

Gloucester Agricultural Society.—Samuel L. Bishop, Esq., Tresident; James Buttimer, Esq., Secretary.

Members of Board for the Management of Tracadie Lazaretto.—Rev. Ferdinand Gauvreau, William Ferguson, John Young and Justinian Savoy, Esq.

Auctioneers.—William Taylor, Hon. Robert Young, Henry W. Baldwin, John Kerr, Philip Rive, Prospere E. Paulin, John E. Baldwin and William Napier.

Commissioners of Parish Courts.—Perry J. Commeau, Esq., Beresford; D. G. Maclauchlan, Esq., Bathurst; Martin Hache, Esq., Caraquet; Jonathan

Fresh Ground Spices, at E. A. Tapley's, Indiantown.

E. A. Tapley, Importer, Grocer, and Provision Dealer, Court's Block, Indiantown.

Fancy Note Paper and Envelopes—

at G. F. Simonson's, 54 King street, St. John, N. B.

Doran, Esq., Shippegan; Joseph Sewell, Esq., Inkerman; William Archer, Esq., Samarza; John Foley, Esq. (insteadof Richard Dawson) left the County, New Bandon.

Terms of the General Sessions.—First Tuesday in January and the First Tuesday in July.

MUNICIPALITY OF THE COUNTY OF GLOUCESTER.

Bathurst—Samuel Melancon and John E. O'Brien. Beresford—Onasiphere Turgeon and Jerome Roy, Esqrs. New Bandon—Joseph Poirie and Patrick Foley, Esqrs. Caraquet—Patrick G. Ryan and Theotime Blanshard, Esqrs. Shippegan—Hon. William Taylor and John DeGrace, Esqrs. Samarez—John Young and William Ferguson, Esqrs. Inkerman—William Walsh and James Barry, Esqrs. Warden— ——————, Secretary-Treasurer—Theophilus DesBrisay, Esq. Auditor—Francis Meahan, Esq.

COUNTY OF KENT.

Judge of the County Court.—Hon. Bliss Botsford, James D. Phinney, Esq., Clerk.

Justices of the Peace.—Thomas W. Bliss, John Bowser, Hon. David Wark, William Henington, German White, Reuben Johnson, Lawrence McLaren, James Burns, James Girvan, Terrance Curran, John Jardine, junior, John Robertson, Henry Peters, junior, Henry Livingston, John Brait, Horatio Smith, Lewis B. Allain, Charles Gosselin, Luke Johnson, Amant Bourgeois, senior, James Lucas, Alexander McWilliams, Stephen Briggs, David McMinn, Joseph Doherty, Robert Brown, Thomas Stevenson, John Stevenson, Edward Walker, Alexander Girvan, Zaccheus Phinney, Kenneth B. Forbes, Albert T. Smith, John Ford, Thomas Irvine, Alexander Johnson, Owen McInerney, Pierce Cuilty, John Harnett, Theophilus Bilodeau, Charles Corney, Samuel Jerway, Simon Allen, Michael Mc Fadden, Herbert Irving, Thomas Richardson, Alex. Robertson, Robert Chalmers, Thadeus Gallant, Andrew Bourgeois, Thomas Porrier, Thomas Coates, Robert Cutler, John C. Ross, John T. Caie, John Potter, Gerhardus C. Carman, Auguste Renaud, Dominique Legere, Chas. Richard, John Wheten, Peter Daigle, Joseph L. Richard, Jule Gouguin, Henry O'Leary, James Hannah, Marcel Barrio, Miles Smith, Daniel O'Leary, Alexis Gouguin, James Sowerby, John Sutton, Nicholas Muzeroll, Peter Robicheau, James Hernet, Oliver LeBlanc, Anthony Girouard, John McKee, Jaddus Goggan, Daniel Robicheaud, William Bowser, Jun., Angus McLean, Andrew Dunn, Robert Clark, Anthony Roach, R. Hutchinson, Joseph Bernard, Robert Douglas, Robert Main, Isaac W. Doherty, Eustache Melancon, W. B. Weldon, William Johnston (Cocaigne), Vincent Bourk, Bernard Gorman, Lazar Guilmon, John Dickinson, Edmund Hutchinson, John Taylor, Robert Doherty, Charles Y. Walker, John Murray, Jas. F. Atkinson, Benjamin F. Bailey, Thomas Anderson, Benjamin F. Wetmore and Alex. Leishman, Esquires.

Secretary-Treasurer.—Charles J. Sayre.

Clerk of the Circuits.—Caleb Richardson, Esq.

High Sheriff.—Antoine Girouard, Esq.

Clerk of the Peace and Keeper of the Rolls.—Chas. J. Sayre, Esq.

Collector of Customs.—Henry Livingston, Esq.

Judge of Probates.—Charles J. Sayre, Esq.

Registrar of Probates.—Robert Caie, Esq.

Registrar of Deeds and Wills.—Thos. Wetmore Bliss, Esq.

Issuers of Marriage Licenses.—Charles J. Sayer, Esq.

Stipendiary Magistrate.—Thomas W. Bliss, Esq.

Inspector of Schools.—Thomas W. Wood, Esq.

Coroners.—Horatio B. Smith, Isaac W. Doherty, M. D., I. B. Freeman, M. D., William Johnston, James C. Moody, M. D., Damier Bourgeois and Rufino A. D'Ollaqui, Esquire.

Notaries Public.—John Bowser and the Attorneys practising in the County.

Medical Attendant on the Marine Hospital.—J. W. Doherty, M. D.

Auctioneers. Richard McLauchlan, John L. Dwyer, George Beattie, Rufus S. Chandler, Joseph Wetmore, Richard Sutton, Jacob Ferguson, John Wheten, Nathaniel Hutchinson, Henry G. Feetham, Daniel McArthur, Joseph E. James, Edmund Hutchinson, Theophilus DesBrisay, John T. Caie, William J. Smith and John Robertson.

E. A. Tapley, Importer, Grocer, and Provision Dealer, Court's Block, Indiantown.

Fresh Ground Spices, at E. A. Tapley's, Indiantown.

Life Policies issued by Sun Mutual, of Montreal, on the most approved plans. A. D. G. Vanwart, Gen. Agt., St. John

H. R. Smith, 22 King street, St. John. N. B.

British and German Mirror Plates and Frames,

COUNTY OF KING'S.

Judge of the County Court.—Charles Watters, Esq. Finemore E. Morton, Esq., Clerk.

Justices of the Peace.—A. C. Evanson, John Brittain, John C. Price, Robert McCully, Craven Longstroth, Elias S. Freeze, Weeden Fowler, D. M. Campbell, Elijah A. Perkins, Walter B. Scovil, James W. Nowlan, Samuel Foster, John H. Wright, J. D. Micheau Keator, R. S. Foster, John McLeod, junior, Nelson Arnold, William Pearson, William A. Stockton, Wm. B. McKeel, William McLeod, Philo M. Raymond, Nathaniel Belyea, William Buchanan, John O. Dann, James Cookson, Zebulon Connor, Jas. A. Fenwick, William Keith, George H. Wallace, John Erb, John McIntyre, Daniel McEachlan, John Urquhart, William S. Teakles, Robert Morrison, Wm. Baskin, T. Oliver Arnold, John C. Godard, William Deniston, Joseph D. Baxter, Jabez E. Titus, George Flewelling, George Barnes, David McKenzie, Henry Piers, jun., Isaac Faulkner, Joshua C. Upham, Peter Brennan, Peter Dunn, John McLeod (Studholm), Patrick McBriarity, John Carroll, Nathaniel H. DeVeber, George Holmes Keirstead, J. Murray Nase, William S. Frost, Simeon Hatfield White, James S. Whelpley, John Moore, Oswell N. Price, Murray B. Keith, Ebenezer Stockton, James Campbell, Nicholas P. Wannamake, Jas. W. Smith, William Barnes, David Smith, James Douglas, Henry W. Purdy, Conrad J. Henpricks, Benjamin Gray, John M. Raymond, William Thomas, Lewis Folkins, Caleb Fenwick, James A. Sinnott, Charles Hazen, Charles M. Hunt, Geo. Whitefield Sharp, Justus Henry Gray, Daniel C. Perkins, G. Hudson Flewwelling, Andrew McVay, William J. Brittain, Edward Mayes Spragg, James C. Coates, George L. Good, George Z. Porlee, Andrew McAfee, George Morton, James Wolsay Raymond, John Darling, Edwin B. Beer, John J. Woodward, Alfred Markman, Neal McLaughlan, Jacob I. Keierstead, Daniel Jones, Robert Marshall, William O. Theale, George Wightman, James J. Davie, John W. Caulfield, Alexander M. Woodman, Gilbert Perry, James Mills, Abram M. Mabee, John E. B. McGready, Levi N. Sharp, Miles Jenkins, James Miles, John M. Stockton, James J. Brien, John E. Ryan, James E. Moore, Michael Hanley, Alexander McLeod, Charles Snodgrass, Thomas Warrell, Robert Simpson, John Linton, James Kingston, Amasa Kenedy, George Inch, David Floyd, John S. Frazee, C. Douglas Fairweather, C. Lemuel Coates, Roland A. Morton, Peter Snider, Henry S. Parlee, John Mills, Jas. W. Freeze, James Gordon, John W. Cookson, Joseph H. Dixon Wm. H. White, Justus Pickett, Felix McGuire, D. Beverly Hatfield, J. A. Smith Kierstead, Abraham B. Hayes, Charles J. Keith, Samuel C. Thome, William H. Creighton, Edward M. Chambers and John O'Shea, Esquires.

Stipendiary Magistrate.—Geo. H. Wallace, Esq.

Clerk of the Circuits.—F. E. Moreton, Esq.

High Sheriff.—Samuel N. Freeze, Esq.

Keeper of the Rolls, Judge of Probates, and Clerk of the Peace.—Geo. Otty, Esquire.

Registrar of Probates.—James Cookson, Esq.

Coroners.—S. Z. Earle, A. C. Evanson, James Wetmore, jun., Adino Paddock, O. Purdy, Rufus A. Stockton, John Wilson, John M. Raymond, Allan McLeod, George Rex Price, William Keith, Robert J. Lamont, M. D., William B. McKeel, L. N. Sharp, Poster McFarlane, M. D., Joshua Burnett, M. D., Robert Morrison, Dr. Joseph H. McMonagle, Wm. Keith, John Brady, M. D., Robert B. Vail, Wm. Fairweather, Peter Brennan Wm. Buchanan, J. E. B. McCready, James A. Fenwick, Frederick McPherson and D. Beverley Hatfield.

Commissioners for taking Affidavits and Bail in the Supreme Court.—A. C. Evanson, John C. Price, S. Foster, J. W. Nolan, Philo M. Raymond, James Cookson, Nelson Arnold and G. Barnes, Esq.

Commissioner for Solemnizing Marriage.—————, Esq.

Issuers of Marriage Licenses.—William Baskin, James Cookson and William Fairweather, Esq.

Receiver of Crown Debts, under Act 7 Vic. c, 36.—————

Auctioneers.—E. S. Freeze, William H. White, E. Perkins, Samuel Freeze, LeBaron Drury, Gilbert Titus, Gilford Cougle, Benjamin Sproul, Abraham Johnson, jr., William Keath, James E. Fryers, Isaac Pearson, J. D. Mabee, Joseph D. Baxter, Joseph Belyea, T. G. Barnes, W. M. Teackles, Samuel Gos-

Office Stationery and Blank Books of all descriptions--

A. D. G. Venwart, General Agent Fire, Life, and Accident Insurance. See Page 15

E. A. Tapley, Indiantown. Agent for the best Lime in the market.
See E. A. Tapley's Advertisement.

at G. F. Simonson's, 54 King Street, St. John, N. B.

line, Noah Keith, William A. Stockton, J. McNaught, Thomas Mathewson, J. Sharp, B. L. Crawford, G. Downey, D. M. Johnson, Douglas Fairweather, Samuel Foster, James W. Nowlan and John E. Ryan.

Trustees of Grammar School. Rev. W. W. Walker, J. D. M. Keator, John Flewwelling, James A. Fenwick, Levi N. Sharp, James Cockson and Peter Breman.

Teacher of Grammar School. - John Raymond.

County Treasurer.—John Flewwelling.

Commissioners of Parish Civil Courts. Wm. Buchanan, Esq., Westfield; Wm. B. McKiel, Esq., Greenwich; John McIntyre, Esq., Kars; John Woodward, Esq., Rothesay; J. D. Michean Keator, Esq., Hampton; J. Douglas Baxter, Esq., Norton; William J. Brittain, Esq., Springfield; Wm. Barnes, Esq., Upham; Weeden Fowler, Esq., Hammond; ——————, Esq., Waterford; Elias S. Freeze, Esq., Cardwell; Wm. Keith, Esq., Havelock; Caleb Fenwick, Esq., Studholm.

King's County Board of Trade. James Domville, M. P.; President; L. N. Sharp, M. D., Vice-President; John Flewwelling, M. P. P.; Treasurer; Thomas W. Lee, Secretary. Council—W. A. Smith, Alfred Markham, J. M. Stockton, John Sheck, J. Manning, J. C. Price, W. E. Scovil, S. B. Raymond, John Flewwelling, George Flewelling, J. C. Upham, Thomas Worrell, John Mills, David Smith, Richard Titus, J. Woodward, G. H. Flewelling, B. Mills, J. M. Cookson, D. W. Belyea, John Linton, Wm. McLeod, A. M. Mabee, J. D. Baxter, William Frost, Robert Marshall, James E. Fenwick, George H. White, Samuel Foster, and William B. McKeil.

Board of Arbitrators.—Geo. Barnes, John M. Baymond, J. A. Fenwick, Robert E. McLeod, M. P. P., and W. J. Brittain.

☞ The Court of Probate is held at the Court House on the first and third Monday of every month.

MUNICIPALITY OF KING'S COUNTY.

Jas. E. Fairweather, Esq., Warden. Councillors—Hampton, Geo. L. Taylor, M. D., and Fred Sproule; Sussex, Finnemore E. Morton, and Alfred Markham; Studholm, Alfred J. Keerstead and David S. Simmott; Havelock, Charles J. Keith and Ebenezer Stockton; Kingston, John O. Dann and G. Hudson Flewelling; Kars, David Mills and Alexander Morrell; Greenwich, George Inch and J. Albert Whelpley; Westfield, N. H. Dewber and J. W. Caulfield; Rothesay, Allen C. Otty and F. H. Pearson; Norton, Alvom B. Hayes and James E. Fairweather; Upham, Henry G. Fowler and Gilbert W. Titus; Hammond, Robert W. Forsyth and Robert Myles; Waterford, John Braman and James A. Moore; Cardwell, J. C. B. McCready and John Moore; Springfield, J. A. Smith Keirstead and George G. G. Scovil; Secretary to Council, George Otty; County Treasurer, John Flewelling.

COUNTY OF MADAWASKA.

Judge of County Court.—James G. Stevens. Esq. A. Rainsford Ballock, Esquire, Clerk.

Justices of the Peace.—Prudent Gagnon, Joseph Cyr, Florent Fournier, John Hartt, Rosomo Violet, John Lyhch, Cyril Potras, Levite Theriault, Augustin Daigle, Joseph Martin, George Bois, Matthias Nadeau, Remi Peltier, Paul Carron, Victoria Albert, Prudent A. Babin, Peter Michaud, Francis Levesque, Jas. Smith, Norbert Rossignol, Edwin J. Byram, Xavier Bernier, Vital F. Thibedeau, H. Gagon, F. A. Testu, D. O. Burgoine, T. M. Richards, S. C. Hudon, Ralph Albert, Thomas Cleasse, John T. Hedgson, Michael LeBell, Magloire, Hebert, Vital Martin, A. M., Simon Beaulien, Joseph Cyr, (St. Basil), Francis J. Rice, John Lynch, (St. Basil), David Rouseau, Joseph Albert, Augure Bernier, Hilaire Peltier and Stephen Hafey, Esquires.

High Sheriff.—J. Francis Rice, Esq.

Clerk of the Peace.—A. Rainsford Balloch, Esq.

Clerk of the Circuits.—Barry R. Plant, Esq.

Judge of Probates.—Barry R. Plant, Esq.

Barristers and Attorneys. A Rainsford Balloch, and Barry R. Plant, Esqrs.

Notary Public.—A. Rainsford Ballock, Esq.

Registrar of Probates.—Hilaire Peltier, Esq.

Registrar of Wills and Deeds.—Hilaire Peleier, Esq.

H. R. Smith, 22 King street, St. John, N. B.

See H. A. Tapley's Advertisement.
E. A. Tapley, Indiantown. Agent for the best Lime in the market.
Insure against accidents in the San Mutual a Home Company. A. D. G. Vanwart, Agent, St. John, N. B.

Mirrors, from 10 cts. to $200,

County Treasurer.—Michael Costello.
County Auditor.—Dr. Florent Fournier.
Coroners.—John Lynch, S. C. Hudon, Edwin Akerly, Mathias Nadeau and Hilaire Peltier, Esquires.
Commissioners to Solemnize Marriage.—J. T. Hodson, Edwin Akerly and Enoch Baker, Esquires.
Garnishee Commissioner.—Hilaire Peltier.
Issuers of Marriage Licenses.—Thos. Emmerson, Stephen Heoffee and P. O. Byram, Esquires.
Commissioners for taking Affidavits to be read in the Supreme Court.—A. Rainsford Balloch, Barry R. Plant and John T. Hodgson, Esqrs.
Inspector of Schools.—A. Rainsford Balloch.

COUNTY OF NORTHUMBERLAND.

Judge of the County Court.—Hon. Edward Williston. Samuel Thompson, Esq., Clerk.
Justices of the Peace.—Richard Hutchinson, Peter Mitchell, John Porter, Miles McMillan. William Muirhead John McRae, Hiram Freeze, John Williston, Louis Robicheau, Robert T. Miller, John Allen, Burk Archibald, William M. Kelley, John Lawlor; Alexander K. McDougall, George A. Blair, Thomas F. Gillespie, John Noonan, William Park, James Fish, Neil Gordon, David Johnston, Robert Falconer, George Burchill, Alexander Saunders, Duncan Davidson, John Johnston (Tabusintac) Alexander Loggie (Burnt Church), John Fairley, William Swim, Peter Esson, John Nevin, Charles Sargeant, Jesse G. Harding, Robert R. Call, Alexander Jassamine, William Falconer, Vital Allan, Jas. T. Griffin, Jacob C. Gough, Adam D. Sherriff, Michael Searle, William Williston, Jabez B. Snowball, William Masson, jun., John G. Layton, Enoch Flett, John Caie, Batholomew Stapledon, John Brown, Richard Hocken, William Murray, Arthur Wright, Malachi Dwyer, Francis J. Letson, Joseph R. Goggin, Hugh Holt, James Edgar, Donald McLaughlan, William McRae, Avard Hutchison, Charles C. Watt, Francis E. Winslow, Robert Brown, Harvey Finney, Patrick Farrell, William Ennis, Thomas Ambrose, James McGee, John McNaughton, John McKay, James Fitzpatrick, William G. Creighton, Prudence Robicheau, Matthew Savoy, Duncan Morrison, Robert Whitney, David Summers, William McKay, Justus Furleign, Alexander Mills, James Graham, Daniel McMillan, John McLaggan, Nicholas Curran, Robert Swim, John Arbo, Alexander Dermott, Robert Jordan, William T. Underhill, jun., Charles Donalds, Charles B. Lyons, John Sullivan, Maurice O.Donnell, John McCormack, Thomas H. Flaigher, Robert Johnston, Sr., Richard Davidson, Francis Fraser, John Maltby, Donald McBeath, Robert Loggie, jun., Ralph Fayle, Enoch Bamford, Lewis Dunphy, John Scovil, John Campbell, John Newman, William Hartt, Francis H. McKnight, sen., John R. Nicholson, Wm. C. Jones, Robert Beau, John Johnston (Napan), James Johnson, Wm. S. Brown, and John Rice, Esquires.
Clerk of the Circuits.—Samuel Thomson, Esq., Q. C.
High Sheriff.—John Shirreff, Esq.
Clerk of the Peace and Keeper of the Rolls.—S. Thompson, Esq., Q. C.
Judge of Probates.—Samuel Thomson, Esq., Q. C.
Registrar.—J. B, Fraser, Esq,
Registrar of Deeds and Wills.—John Lawlor, Esq.
Coroners.—Allan A. Davidson, Robert B. Wasson, Edward Rogers, John S. Benson, John Thomson, M. D., B. N. T. Underhill, Elijah Fowler, C. C. Watt, James Patterson, William C. Creighton, John Pallen, M. D., William J. G. Dawson, M. D., John Pond, John Johnston, Joseph Chaplin, William P. Bishop, J. B. Freeman, M. D. and Phineas Williston, Esqrs.
Trustees of the Grammar School.—Rev. W. S. Neales, Rev. Samuel Russell, George A. Blair, J. B. Snowball, Thomas F. Gillsepie, Adam D. Shirreff, John Ellis, John Brown, James Anslow, and Francis J. Letson, Esqrs.
Commissioners for taking Bail and Affidavits in the Supreme Court.—*Newcastle*—Richard Davidson and Wm. Park, Esqrs.
Barrister's, Attorneys and Noteries Public.—Newcastle: Allan A. Davidson, Q. C., Samuel Thomson, Q. C., Michael Adams, W. A. Park and E. P. Williston, Esqrs. Chatham: William Wilkinson, Q. C., Daniel Ferguson Richard Carman, L. J. Tweedie, J. B. Fraser, and Andrew H. Johnson, Esqrs.

Isolated Risk and Farmers' Fire Insurance Co. Capital $600,000. A. D. Vanwart, General Agent, St. John, N. B.

Choice Codfish, Herring, and Pollock, at E. A. Tapley's Indiantown.

Best Brands American and Canadian Kerosene, at E. A. Tapleys, Indiantown.

All the Standard English and American Publications—

at G. F. Simonson's, 54 King street, St. John, N. B.

Issuers of Marriage Licences.—S. Thomson and Elijah Fowler.

Auctioneers.—Robert T. Miller, Charles Marshall, John Fish, Jabez B. Snowball, Robert Blake, Adam D. Sheriff, James Johnston, W. Wyse, John G. G. Layton, Elijah Fowler, Chas. C. Watt, and James Patterson.

Revenue Officers.—Chatham Collector, Daniel Ferguson; Landing Surveyor, J. C. E. Carmichael; Waiter, Searcher, and Locker James T. Griffin. Newcastle—Collector, R. Haddon; Waiter, Searcher, and Locker, D. McGruar.

Consuls.—Norwegian: Hon. R. Hutchinson. Prussian: Edward Hutchison, Esquires.

Chatham Gas Light Company.—Richard Hocken, Esq., President: William Muirhead and Dr. J. Pallen, Esquires, Directors.

Miramichi St. Patrick's Society. Wm. Lawlor, President; W. G. Leston, Vice-President; Thomas Crimmin, Treasurer; John Ferguson, Secretary. Committee—John Bannon, James Keenan, Joseph Mann, Joseph Nowlan, John Healy, James Bergin and Thomas Murray.

COUNTY OF QUEEN'S.

Judge of the County Court.—James Steadman, Esquire. J. R. Currey, Esq., Clerk.

Justices of the Peace.—John McLean, Thomas T. Hewlett, George W. Hoben, Charles Keith, Thomas Harrison, Charles P. Wetmore, Joseph B. Perkins, Jos. Coy, Gideon D. Bailey, John B. Earle, John Goldfinch, Daniel N. Smith, Gilbert Perry, James Slipp, Charles E. Lanigan, John Curry, Alex. Case, Benj. Boal, Jesse Clark, J. F. Estabrooks, William Malone, Francis Woods, Walter S. Butler, John J. West, Thomas W. Carpenter, Isaac B. Bunnell, John Robertson, W. H. White, James Humphreys, Geo. W. Smith; Henry Todd, R. P. Yeamans, Gilbert Wiggins, T. Leonard, Charles Murray, Robert Phillips, James Pearson, John Corbett, Ebenezer Williams, John Clowes, Allen McDonald, Charles Stewart, George E. McLean, George N. Golding, Thomas E. McDonald, George Simpson, Isaac C. Burpee, Nathaniel B. Cottle, George McDonald, Saml. L. Peters, Benjamin S. Palmer, John Inch, Thomas Hetherington, Joseph F. Hoben, James Quinn, George Mills, Edward Simpson, Robert Slipp, Joseph Pennery, George Worden, Daniel Palmer, Daniel C. Stilwell, Duncan McLean, Charles F. Cody, A. Judson Estabrooks, Richard G. Barton, James Reid, Chas. A. Harding, T. William Perry, William V. White, George Coldwell, Peter Knight, Micah Y. Cox, Samuel M. Starkey, William Bates, George Baird, John H. Kelly, Charles Perkins, Archibald Carpenter, James Wilson, C. H. Kingston, Moses S. Moore, John S. Armstrong, Carey Estabrooks, William Hawkshurst, Thomas O'Donnell, Peter Lingley, William H. Chase, Abraham L. Bailey, Isaac B McGregor, James Gardiner, George Dunn, G. R. Vincent, Charles Ebbett, John S. Belyea, Samuel Martin, Henry A. DuVernet, Howard Alward, George Kirkpatrick, John W. Foshay, Charles Simpson and Solomon Thorn, Esquires.

High Sheriff.—John Palmer, Esq.

Clerk of the Circuits.—T. R. Wetmore, Esq.

Clerk of the Peace and Keeper of the Rolls.—T. R. Wetmore, Esq.

Judge of Probates.—T. R. Wetmore, Esq.

Registrar of Probates.—James R. Curry, Esq.

Registrar of Deeds and Wills.—Robert T. Babbit, Esq.

Receiver of Royalties for Queen's and Sunbury.—John Maynard.

County Treasurer.—Edward Simpson, Esq.

County Auditor.—Committee of Accounts.

Commissioner under Attachment Law.—R. T. Babbit, Esq.

Assignee in Bankruptcy.—Caleb E. Fox.

Public Notaries.—T. R. Wetmore, C. A. Harding, J. R. Curry, Esqrs.

Barristers and Attorneys. T. Robt. Wetmore, Chas. A. Harding, James R. Curry, Caleb E. Fox, T. M. Wetmore and Geo. B. Ferguson, Esq.

Issuers of Marriage Licenses; T. R. Wetmore, William H. White and Hiram Cody, Esqrs.

Coroners.—Thomas T. Hewlett, R. T. Babbit, Geo. W. White, John Murphy, Adam Strong, S. V. Wqite, Ambrose Palmer, Solomon Thorn, Edward W. Slip, Robert D. Akerley, Samuel R. Stewart, Mays Case, Isaac C Burpee, Malcolm

Best Brands American and Canadian Kerosene, at E. A. Tapley's, Indiantown.

Choice Codfish, Herring, and Pollock, at E. A. Tapley's Indiantown.

Life Endowment and Accident Insurance Policies issued by the Sun Mutual, of Montreal, A. D. G. Vanwart, Agt.

H. R. Smith, Bookseller, etc., 22 King street, St. John, N. B.

Pictures, Frames, Mottoes, and Mouldings,

Farmer's Buildings, Contents, and Live Stock, insured against loss by fire and lightning, by I. R. & F. Fire Ins. Co.

C. McDonald, M. D., Micah Y. Cox, John C. Clowes, Abraham Wiggins, Thomas H. Pearson, Sydney A. Dibblee, James G. C. Hetherington, T. William Perry, and J. H. W. Scott, M. D., Esquires.

Commissioners for taking Special Bail in the Supreme Court.—Chas. Keith, Gideon D. Bailey, Robert T. Babbit, David Ferguson, George H. Jones and Alex. Travis, Esq.

Commissioners for taking Affidavits to be read in the Supreme Court.—T. R. Wetmore, Charles A. Harding, James R. Curry, Caleb E. Fox, Robert T. Babbit (Gagetown), Thomas Leonard (Petersville), John Goldineh, Isaac C. Burpee (Chipman), Charles Keith (Brunswick), Thomas Murray (Johnston), Joseph B. Perkins (Petersville), John Curry (Upper Gagetown), Gideon D. Bailey (Canning), George N. Golding (Wickham), Samuel L. Peters (Hampstead), Charles E. Langan (Chipman), and T. M. Wetmore, Esqrs.

Commissioners of Parish Courts.—Charles Simpson, Gagetown; Thomas Leonard, Petersville; George J. Worden, Wickham; Isaac C. Burpee, Chipman; Nathaniel B. Cottle, Cambridge; Carey Estabrooks, Canning; Solomon Thorne, Brunswick; Benjamin S. Palmer, Hampstead; George E. McLean, Waterborough; Thomas Hetherington, Johnston.

Auctioneers.—Archibald McAlister, David Ferguson, Edward Simpson, James Gardiner (Gagetown), John Armstrong, William Hogshaw, Thomas Leonard, C. N. Darrah (Petersville), James T. Toole, James Starkey, Butler S. Thorne, James Pearson (Johnston), Isaac S. Vanwart (Wickham), Walter S. Butler (Canning), Lawrence O'Leary, Charles Kaith (Brunswick) Thomas Dykeman, N. B. Cottle (Cambridge), J. S. Vanwart (Hampstead), and Charles Simpson (Gagetown.)

A Monthly Probate Court for Queens County is holden at the Judge's Office in Gagetown, on the third Tuesday in every month, at which the officers will be in attendance. Applications for Probate of Wills and Administrations can be made at any other time.

Gagetown and Petersville Railway.—Francis Woods, Esq., President; Robt. T. Babbit, Esq., Vice-President; John Palmer, Esq., Secretary; James W. Peveher, Esq., Treasurer; Charles N. Skinner, Solicitor. Directors—W. S. Harding, M. D., E. R. Burpee, Francis Woods, Edward Simpson and Robert T. Babbit, Esquires.

COUNTY OF RESTIGOUCHE.

Judge of the County Court.—Hon. Edward Williston. J. S. Morse, Esquire,, Clerk

Justices of the Peace.—Adam Ferguson, William Hamilton, Wm. S. Smith John Ultican, John McNair, John Cook, John McMillan, John McMillan, jun., John Gillies, Robert Ferguson, Charles Murray, Patrick Doyle, Donald McAlister, William Hamilton, 2d, George Moffat, Partick Doyle, jun., John Murchy, Alexander Laing, Archibald McKenzie, William Mott, David Sadler, Jos. Windsor, Thomas Kerr, David Ritchie, jun., A. W. Y. DesBrisay, Peter Hamilton, jun., James Ritchie, Malcolm Patterson, John Quinn, Andrew Harvie, William Jamieson, David Duncan, jun., John Adams, jun., Paul Devereaux, Lawrence Lepoint, George White, George White, Adam Duncan, Jas. S. Morse, and Hugh Miller, Esquires.

Clerk of the Circuits.—Joseph Cunard Barberie, Esquire.

High Sheriff.—Wm. H. Phillips, Esq.

Clerk of the Peace and Keeper of the Rolls.—J. C. Barberie, Esq.

Auditor.—W. S. Smith, Esq.

Surrogate.—James S. Morse, Esquire.

Registrar of Probates.—J. C. Barberie, Esq.

Registrar of Deeds and Wills.—John Barberie, Esq.

Supervisors of Roads.—Robert Sinclair and John Cook, Esq.

Issuer of Marriage Licenses.—J. C. Barbarie, Esq.

Commissioners for taking Bail in the Supreme Court.—Charles Murray, Campbellton), Wm. Montgomery and Wm. S. Smith, Esquires.

County Treasurer.—Wm. Montgomery, Esquire.

Commissioners of Parish Courts.—David Sadler, Dalhousie; Wm. Mott, Addington; John McMillan, Colborne; Andrew Harvie, Durham.

Revenue Officers.—Port of Dalhousie—Wm. Montgomery, Esquire, Collector

E. A. Tapley, Indiantown. Agent for the best Lime in the market.

Country Produce taken in exchange, at E. A. Tapley's, Indiantown.

Books, Stationery, Periodicals, and Literary Papers—

at G. F. Simonson's, 54 King street, St. John, N B.

of Customs; E. I. Stewart, Esquire, Waiter. Searcher and Locker. Preventive Officer—William Jamieson. Campbellton—John Jardine, Deputy-Treasurer; A. R. Chamberlain, Waiter, Searcher, &c.

Coroners.—James S. Morse, John U. Campbell, Allen McKendrick, William Disbrow, M. D., and Samuel Shaw, M. D., Esquires.

Fishery Wardens.—Eben Ferguson William McMillan and Alexander McPherson.

Teacher of Grammar School.—Alexander Ross.

Auctioneers.—John U. Campbell, Charles Murray, David Sadler, William Montgomery, John Phillips and James Ritchie.

Restigouche Agricultural Society.—William Montgomery, Esq., President; Charles Stewart, Esquire, Vice-President; David Ritchie, Esquire, Secretary and Treasurer.

Terms of the General Sessions of the Peace.—First Tuesday in January and second Tuesday in July.

Restigouche County Councillors.—Parish Dalhousie—Hon. William Hamilton and H. A. Johnson. Addington—Adam Ferguson and Bradshaw McKenzie. Colburn—Peter Hamilton and Donald McMillan. Durham—John McVain and Robert Cormachey. Hon. Wm. Hamilton, Warden. J. C. Barberie, Secretary. Wm. Montgomery, Treasurer.

COUNTY OF SUNBURY.

Judge of the County Court.—Jas. Steadman, Esquires. Geo. J. Bliss, Clerk.

Justices of the Peace.—John S. Saunders, Nathaniel Hubbard, Hon. Robert Duncan Wilmot, Thomas A. Beckwith, William Hoyt, John Peabody, Thomas N. Gilbert, William Burpee, Thomas Hartt, John Glasier, Moses Coburn, Thos. O. Miles, William Estabrooks, Charles Tracey, Charles J. Bailey, Reuben Hober, Stephen P. Estabrooks, Charles Brown, John Simmons, Charles Burpee, Thos. Wright, Robert Linton, Henry P. Bridges, Isaac Taylor, James Mitchell, Martin Adams, William E. Hoyt, John C. Seely, Charles H. Clowes, James K. Hazen, Jonathan Bridges, A. Addison Sterling, Archibald Harrison, Charles Duffy, Charles D. O. Curry, John Henry DeWitt, Jeremiah Tracey, James Miller, James E. Simmons, William McLean, John Stone, William E. Perley, Adam Noble, Frederick W. Bailey, George N. H. Harding, William Harrison, David H. Smith, Thomas P. Taylor, Amos Thompson, George Grass, Amasa Carr, W. A. Smith, Orran Smith, Thomas Bridges, jr., Chas. Knox, Thos. McCaffery, David Morrow, Wm. Currie, Parker Glasier, Joseph Whittiker, Douglas Chase, George F. Estabrooks, Geo. Lindsay, Richard Hughs, Daniel T. Reese, John E Smith, Avard Burpee, Andrew Stephenson, William Alcorn, Dennis McClusky, Daniel McKenzie, Rainsford W. Foster, John Reese, Patrick Coleman, Duncan John T. Miles, Edwin Street, Charles Baker, John Sowers, Frederick D. Smith, William Harrison, John D. Wilmot, George W. Hoben, Isaac Stephenson and James Shilds, Esquires.

Clerk of the Circuits.—Charles W. Beckwith, Esq.

High Sheriff.—James S. White, Esq.

Clerk of the Peace.—George J. Bliss, Esq.

Judge of Probates.—Thomas A. Beckwith, Esq.

Registrar of Deeds and Wills.—J. Clarkson, Esq.

Issuers of Marriage Licenses.—Jas. K. Hazen and Moses H. Coburn.

Commissioners for taking Affidavits.—James K. Hazen and C. H. Clowes, Esquires.

Interim Assignee under Insolvent Act of 1875.—George B. Seely.

Commissioners of Parish Courts.—James K. Hazen, Burton; Thomas O. Miles, Maugerville; Thomas P. Taylor, Sheffield; John D. Wilmot, Lincoln; Thomas E. Smith, Blissville: Charles Tracey, Gladstone; John Miller, senior, Northfield.

Warden.—John T. Bailey.

Receiver of Royalties for Sunbury and Queens.—John Maynard.

Coroners.—Gerhardus Clowes, Moses H. Coburn, Frederick Seeley, Thomas Turney, John R. Seely, Henry Rees, Albert Ferguson, John T. Bailey, H. B. Mitchell, Thomas O. Miles, Thomas Taylor, George Noble, David W. Hartt, Thomas H. Kelly and George A. Perley.

Auctioneers.—George C. Nevers, Thomas A. Beckwith, John S. Covert and William Burpee.

H. R. Smith, 22 King street, St. John, N. B.

Country Produce taken in exchange, at E. A. Tapley's, Indiantown.

As a successful, sound, Home Company, the Sun Mutual solicits and merits public patronage. See page 15.

Steel Engravings, Chromos, Brackets, and Hat-Racks,

Losses promptly paid in Cash, by Isolated Risk and Farmers' Fire Ins. Co. A. D. G. Vanwart, Gen. Agt., St. John, N. B.

COUNTY OF VICTORIA.

Judge of the County Court. James G. Stevens, Esq. Samuel J. Baker, Esq., Clerk. *Clerk of the Circuits.*—Samuel J. Baker, Esq.

Justices of the Peace. Benjamin Beveridge, Charles A Hammond, John Costigan, James Tibbets, Henry Baird, Barnabas Armstrong, Francis Tibbets, Walter Britt, William Clifford, Abraham C. Hammond, Joshua D. Giberson, Ezekiel Hutchinson, James Bishop, William Everett, Adam J. Beveridge, William Morehouse, Abraham L. Coombes, Duncan Reed, Samuel Bishop, Daniel Hopkins, James Bishop, Frederick W. Brown, Ward C. Burpee, Alex. Watson, John Jenkins, Lewis Pickett, Samuel Young, F. L. Tibbets, William B. Beveridge, Joseph Barnes, Allan Reed, George F. Hammond, William Watson, Oliver Curliss, George Murchison, T. Curry, Isaac Gaunce, G. T. Baird, P. G. Fraser, J. C. Manzer, John Z. Brown, S. S. Vandine, M. B. Cox, G. W. Day, Regist Daigle, Charles McCluskey, Osburn Rainsford, J. H. Brewer, G. Thibodeau, J. A. Manzer, G. L. Raymond, S. Caughey, S. Armstrong, A. D. Olmstead, R. W. L. Tibbits, Thomas Underwood, H. P. Patterson, Wm. Brayall, jr., Richard E. Everitt, Leonard Kelly, Benjamin Kilburn, David Burns, Thomas Watt, J. Magison, John Mitchell, John McDougald, J. A. Grant, H. G. Fulerton, J. C. Lawson, J. A. Armstrong, Peter Watson, John Hetherington, James Downey, H. K. Hiscock, Cyrill Michaud, I. Bijiou, Thomas Cameron, Jarvis Dibblee, Caleb Bartlett, John Bedell, A. J. Perley, B. Beveridge, jun., and Moses Craig, Esquires.

Sheriff. Albert D. Olmstead, Esq.

Keeper of the Rolls and Clerk of the Peace.—Samuel J. Baker, Esq.

Judge of Probates. Samuel J. Baker, Esq.

Registrar of Probates.—A. D. Olmstead, Esq.

Registrar of Deeds and Wills.—John C. McCluskey, Esq.

Commissioners for taking Special Bail.—B. Beveridge, Adam Beveridge, W. Clifford and John Costigan, Esquires.

Issuers of Marriage Licenses.—B. Beveridge, jun., Wm. Everitt and R. W. L. Tibbetts, Esqrs.

Abolishment and Imprisonment of Debtors Act.—F. W. Brown, Esq., Commissioner.

Commissioners for taking Affidavits in the Supreme Court.—Samuel J. Baker, John Costigan, B. Beveridge, W. Clifford, F. Tibbets and B. Beveridge, jun., Esquires.

Commissioners Parish Courts.—F. W. Brown, Esq., Grand Falls; Joseph Barnes, Esq., Andover; H. P. Petterson, Esq., Drummond; Moses Craig, Esq., Perth; A. J. Beveridge, Esq., Gordon; Wm. Everett, Esq., Lorne.

Board of Valuators. Perth—George L. Baird, Esq., Chairman; Grand Falls Chas. McCluskey, Esq., Secretary; Gordon—J. A. Grant, Esq.

Interim Assignee under Insolvent Act of 1875.—P. Oliver Byram, Esq.

Coroners.—Francis Tibbits, William Clifford and E. Hutchinson.

Notary Public.—S. J. Baker, Esq.

Seizing Officer.—Charles E. Beckwith.

Collector Customs.—F. W. Brown, Esq.; Sub-Collector—George A. Bedell; Preventive Officer George Baird.

Auctioneers.—W. Clifford, John McCluskey and Lewis Pickett.

Trustees of the Grammar School.—Benjamin Beveridge, George T. Baird, George Gerry and Rev. L. A. Hoyt.

Keeper of the Grammar School.—S. H. Parsons.

MUNICIPALITY OF VICTORIA.

Andover—Francis Tibbets and James E. Porter. Grand Falls—F. W. Brown and W. F. Costigan. Drummond—Joseph Gallop and Oliver Curliss. Perth B. Armstrong and S. Armstrong. Gordon—A. J. Beveridge and E. Hutchison. Lorne—John Jenkins and John Baker.

Warden.—F. W. Brown, Esq.

Secretary-Treasurer. S. J. Baker, Esq.

Auditor.—Charles McCluskey, Esq.

Terms of General Sessions.—First Tuesday in January and first Tuesday in July.

Office Stationery and Blank Books of all descriptions

E. A. Tapley, Importer, Grocer, and Provision Dealer, Court's Block, Indiantown.

at G. F. Simonson's, 54 King street, St. John, N. B.

COUNTY OF WESTMORLAND.

Judge of the County Court.—Hon. Elias Botsford, J. B. Peck, Esq., Clerk.

Justices of the Peace.—Amos L. Botsford, William Wilson, Pearley Harrington, John Trenholm, George Oulton, George Pitfield, Samuel Black, Thomas Kelley, Rufus Cole, Joseph Chapman, John Carey, Alexander Murray, A. A. Wright, Peter Mesweeny, Amos Oulton, Ingram Pequeen, Jesse L. Bent, Wm. Allen, Reuben Chase, Ephraim Rogers, Amand Landry, Thos. C. Charters, Abraham Jones, Samuel S. Wilmot, Moses Jones, James Dickson, Joseph Blackburn, Thomas Brown, Israel Steeves, Thomas Carter, Warren W. Fisher, Ruth Chappell, John S. Barnaby, John Reid, Frank Gallagher, Hypolite Galloway, John S. Trites, John Harris, Oliver Jones, James Powell, Lewis Richard, Titus Hicks, John Crawcett, James Taylor, Chas. Way, Lovell Lewis, Peter Herbert, William George, Charles C. Hamilton, James Dunlap, William C. Robinson, Daniel E. Casey, Jeremiah Casey, Stephen Mills, Eustache Babineau, John Ross, Abel Atkinson, Samuel C. Gilbert, William Duncan, Edward G. Harsman, Hugh Davidson, Hiram Humphreys, Adam Tait, Jacob Reid, Walter Cudd, Job Allen, James Tingley, Thaddeus Legere, Titus A. Gooden, Ferdinand A. Landry, Charles Mahoney, Ferdinand J. Herbert, Thos. Gallery, Maximilian F. Richard, William B. Jones, William Kinnear, Joseph L. Beck, Charles C. Palmer, John Hickman, Robert Kerr, William Cochran, Joseph C. Lane, Alexander Patriot, Patrick Donovan, Christopher Richardson, Wm. J. Avard, John Murray, James Carson, George P. Leblanc, Jacob H. Herbert, Amasa E. Killam, William H. Barnard, John Sullivan, sen., Richard Maddison, John Bourgeois, Jonathan W. Hicks, John A. Humphrey, John L. Harris, Joseph Irvine, Reuben Ward, J. Anderson, James E. Welling, John McKenzie, James McAlister, Irvin Hennessey, Dickie Steeves, Howard D. Charters, William A. Wheeton, Abraham Alward, David Horseman, John P. Jones, Hugh Davidson, George E. R. Dickson, Thomas A. Tingley, Stephen Siddall, Thos. Pickard, Nathan Lowerison, Joseph W. Anderson, Joshua Wood, Charles Barnes, Stephen J. Clark, Miles Steeves, George Bishop, James I. Evans, Edward L. Smith, Duncan C. Harper, Ovid Chapman, George Mills, Neil McDougall, William Carpenter, John Peacock, William C. Murray, John Riley, James Fillmore, Martin Lowerison, Abiheus Palmer, John Tingley, jun.; Alex. Smith, Harmon Humphrey, Alex. O'Brien, Clark P. Smith, Farley Fox, Amos Keith, Jas. Bentley, Robert A. Thompson and Milnes Steeves, Esquires.

Crier to the Circuits.—Joseph B. Peck, Esq.

High Sheriff.—Blair Botsford, Esq.

Clerk of the Peace and Keeper of the Rolls.—Chas. E. Knapp, Esq.

Judge of Probates.—Hon. Edward B. Chandler.

Registrar of Probates.—Charles E. Knapp, Esq.

Registrar of Deeds and Wills.—Wm. Blackhouse, Esq.

Coroners.—Jacob Wortman, J. C. Harper, W. J. M. Hanington, Joshua Wood, J. W. Chapman, Robert Bell, Chipman W. Smith, John Blacklock, Colin Van Buskirk, Ralph Siddall, Thomas A. LeBlanc, Charles Somers, Clement Buck, Nelson O. Trites, Wm. W. Irvin, Geo. Dixon, Edward C. Gooden, Wm. Dobson, John Irvine, J. C. Price and Elias W. Elliott, Esqrs.

Commissioners for taking Affidavits in the Supreme Court.—Wm. Wilson, Esq., M. D. (Dorchester), Edward Cogswell and Robert Hallett, Esqrs. (Sackville), D. Hanington, Charles Tread and William B. Deacon (Shediac), S. S. Wilmot and John Boyd (Salisbury), John Carey (Baie Verte, Howard D. Charters, and all the Attorneys-at-Law in the County.

Commissioners for taking Special Bail in the Supreme Court.—Wm. Wilson, M. D. (Dorchester), Howard D. Charters (Moncton), S. S. Wilmot (Salisbury), Wm. B. Deacon (Shediac), and the Judge of the County Court in the County.

Notaries Public.—Hon. A. J. Smith, D. L. Hanington, Charles E. Knapp, J. B. Peck and A. J. Hickman (Dorchester), D. Hanington, W. J. Gilbert and Wm. B. Deacon (Shediac). Bliss Botsford, Chas. Holstead, Harvey Atkinson and R. B. Smith, (Moncton), and Chas. Milner (Sackville.)

Commissioners Parish Civil Courts.—S. G. Gilbert, Dorchester; L. Wortman, Moncton; Thomas Herritt, Petitcodiac; Samuel Sharp, Westmoreland; William T. George, Sackville; William B. Deacon, Shediac; William Duncan, Botsford.

Commissioner of Sewers for Frosty Hollow Marsh, Sackville.—James Lawerson.

E. A. Tapley, Importer, Grocer, and Provision Dealer, Court's Block, Indiantown.

All Policies in the San Mutual non-forfeitable. Life Policies after three years; Endowment and Limited Payment Policies after two years.

H. R. Smith, 22 King street, St. John, N. B.

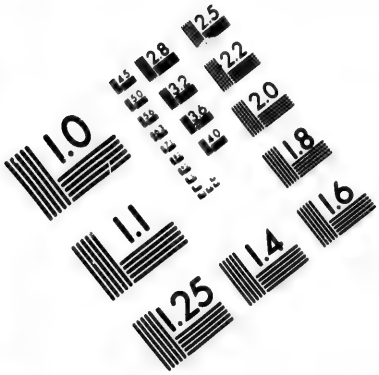

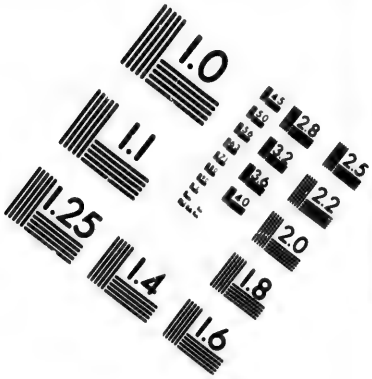

IMAGE EVALUATION
TEST TARGET (MT-3)

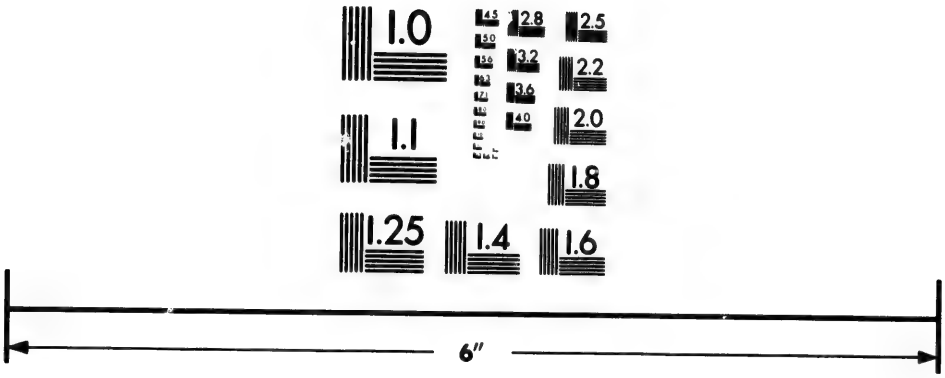

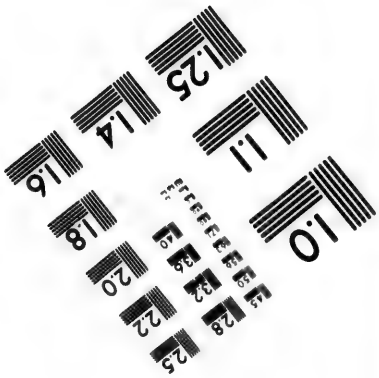

Photographic
Sciences
Corporation

23 WEST MAIN STREET
WEBSTER, N.Y. 14580
(716) 872-4503

2.8
2.5
3.2
2.2
3.6
2.0
4.0
1.8
1.0

Picture Knobs, Picture Nails, and Picture Cord,

Hon. A. Mackenzie, Pres.; G. Greig, Esq., Vice-Pres.; J. Maughan, jr., Esq., Manager; D. F. Shaw, Inspector. Isolated R. & F. Fire Ins. Co.

Commissioners of Sewers for Fox Creek Marsh, Moncton.—David Burke and Florian White.

Commissioners of Sewers, Great Canal, Parishes of Westmorland and Sackville.—Silas D. Copp and Timothy Richardson.

Commissioners of Sewers Barachois Marsh, Shediac.—Dominic Budrot and Mark Bubrot.

Commissioners of Sewers Mill Creek Marsh, Sackville.—Rufus Bulmer.

Commissioners of Sewers Etter Aboideau Marsh, Sackville and Westmoreland.—Bradley Etter, Isaac Lowerison and Nelson Bulmer.

Auctioneers.—Wm. Lawrence, Silas Crane Charters and J. Weldon Chapman (Dorchester), Joshua Wood, W. J. M. Hannington and Wm. B. Deacon (Shediac), Robert Hallett and Jesse L. Bent (Sackville), Jacob Wortman (Moncton), Robt. Moffatt (Salisbury.)

Issuers of Marriage Licenses. S. W. Tingley (Dorchester), and R. B. Borden) (Moncton.)

Terms of the General Sessions.—Second Tuesday in June and first Tuesday in December. *Additional Terms.*—First Tuesday in April and second Tuesday in September.

COUNTY OF YORK.

Judge of the County Court.—James Steadman, Esquire. Charles H. B. Fisher, Clerk.

Justice of the Peace.—Hon. John S. Saunders, William H. Odell, Thos. R. Robertson, Isaac Kilburn, Ira Ingraham, Sylford J. Barker, Beverley A. Robinson, Benjamin Goodspeed, James Faillie, Israel Smith, Enoch Dow, Edward Pickett, J. McDonald, Andrew Calder, Samuel Fox, James S. Beck, Thomas L. Simmons, James McLaggan, Thomas C. Atherton, Calvin L. Goodspeed, Robert Foreman, John S. Ellegood, John Hoyt, jun., Moses Hillman, Hezekiah Cronkhite, Thomas Temple, Thomas Herbert, Lewis H. Huestis, Jeremiah Christy, John S. Baker, Samuel A. Akerley, Wm. C. Brown, George W. Knox, Alexander Moody, George Nevers, Wm. Gibson, John S. Patterson, Henry Rogers, Thomas Davis, William Whitehead, Constantine Connelly, Archibald McLean, William McLean, William Jamieson, George Lester, John A. Beckwith, Patrick Selvage, William Guiou, Samuel Dayton, I. Atherton, W. C. Joslin, John L. Grant, Thomas F. Saunders, Benjamin H. Clayton, Bernard Elliott, Joshua Hillman, George H. Maxim, James Sutherland, George E. Perley, Wm., Wilson, John Anderson, George Risteen, George Estey, Frederick A. Perley, William H. Murray, Joseph Reed, Solomon Vail, William Calder, Nicholas T. Wheeler, Wm. Roach, John Eggar, Robert Robinson, Thomas Miles, James E. Smith, William Earle, Zebulon Currie, Andrew Ross, Richard Bellamy, Asa Dow, Hiram Dow, Alex. Thomson, Alexander Gibson, Lewis Fisher, Jesse Parent, David Pugh, Jesse Christy, Wm. Clarkson, Asa D. Brooks, Edward H. Hartley, William Dunham, James D. McKay, John L. Fletcher, John Griffith, James Johnston, William S. Esty, George Hatt, Charles L. Hartt, Stephen Boone, William Grieve, George Ingraham, Allington E. Cliff, Samuel Colter, James Henry, William Boyd, Asa Mitchell, James Parent, Michael Doherty, Leverit Estabrooks, Charles McCormack, Leonard Yerxa, George Foster, David Douglas, Zebulon Estey, Henry Boone, Charles McGibbon, Hiram H. Vessey, William Foster, Alfred Whitehead, Adam Jackson, John Rutherford, George Coulter, Burton Gandy, David R. Thomas, Jeremiah Meather, John W. Barker, Henry McFarlane, James P. Maclauchlan, Alexander Bennett, George Clements, Benjamin Yerxa, William C. Joslin, John L. Grant, Thomas Murray, Hugh McKay, S. F. Grosnevor, John Taylor, Joel Miller, Alexander McLean, Peter D. Keys, Samuel Yerxa, William H. Biden, William H. Long, Richard Long, Benjamin Atherton, Calvin Estabrooks, Thomas F. Barker John Davidson, James M. Brown, John B. Grant, James Yerxa, Norman Hallett, William McKay, C. H. S. Cronkite, C. L. Titley, Jeremiah Howland, Alfred Bartlett, A. S. Hoyt, William J. Wiggins, David Lindsay, Samuel Watts, Thomas McVey, James K. Pinder, Robert Sloot, James W. Ebbett, A. S. Hartt, Benjamin K. Burt, John Richards, Thomas Dowling, John McLean, sen., David Richards, William Tomlinson, Samuel K. Nason, Edward Speer, Alexander Foster, Geo. Hagerman, Thomas Gilmor, Frank Watson, Wm. E. Johnstone, Obner Dunphy, Alexander Munroe, Thomas Morris, John Lyons, Thomas Coburn, Chas. Addington Long, Luther Goodspeed, Whitman Estey, William Fisher, Charles S.

Best Brands Flour and Meal, always in stock, at E. A. Tapley's, Indiantown.

Best Brands American and Canadian Kerosene, at E. A. Tapley's, Indiantown.

Sunday School Libraries and other Requisites—

at G. F. Simonson's. 54 King street, St. John, N. B.

Ingraham, John Oliver, Benjamin N. Goodspeed, George S. Terrill, James W. Jewett, George Byrams, Michael Yerxa; sen., George H. Vanwart, William T. Howe, E. D. Estabrooks, Luke Lawson, John Shields, William Inch, J. R. Garden, John Swan, A. Charters, Wm. Hay and S. Wilkinson, Esqrs.

High Sheriff.—Thomas Temple, Esq. *Deputy Sheriff.*—Wm. W. Long.

Keeper of the Rolls and Clerk of the Peace.—W. Vanwart, Esq.

Deputy Clerk of the Peace.—Henry B. Rainsford.

Surrogate—George F. H. Minchin, Esq.

Registrar of Probates.—Francis A. H. Strattan, Esq.

Registrar of Deeds and Wills.—Abraham D. Yerxa, Esq.

Coroners.—Judah Hammond, John Marshall, Thomas Brown, S. D. Macpherson, Theodore C. Brown, David Little, Hiram Dow, George Nevers, William Jamieson, Hazekiah, Cronkite, Charles McGibbon, Alex. Hay, George N. Howland, Charles F. Hoben and Wm. McKenna, Esq.

Judge of Probates.—G. F. H. Minchin.

James Henry, Esq., Collector of Royalties.

Commissioner for taking Bail in the Supreme Court.—Hon. J. S. Saunders and Daniel Gallagher, Esq.

Commissioners for taking Affidavits in the Supreme Court.—The several Attorneys practising in the County.

Commissioner under Garnishee Act, 38 Vict., cap 4 and 5.—John L. Marsh, Esquire.

Commissioners of the Alms and Work House.—Jos. Goodine Thomas Miles and Daniel Brown.

CORPORATION OF FREDERICTON.

GEORGE E. FENETY, Esquire, Mayor.

Charles W. Beckwith, Esquire, City Clerk.

P. McPeak, Esq., City Auditor.

John Edwards, Esquire, City Treasurer.

ALDERMEN—	George A. Cliff, Esq. F. S. Estey, Esq.	*Wellington Ward.*
"	George H. Simmons, Esq. W. G. Dykeman, Esq.	*St. Ann's Ward.*
"	James S. Beek, Esq. Thomas W. Smith, Esq.	*Carleton Ward.*
"	John Moore, Esq. William Grieves, Esq.	*Queen's Ward.*
"	Mark Neville, Esq. Marshal Richey, Esq.	*King's Ward.*

M. Richey, Esq., City Marshal; Andrew Lipsett, Esq., Chief Engineer; Geo. Hatt, jun., Assistant Engineer; Joseph Phillips, Road Master; Mrs. John Fleming, Alms House Keeper; Richard Hudson, Clerk of Phœnix Square Market; David Currie, Wharfinger and Harbor Master.

Elijah Clark, Esq., Commissioner of the Alms House.

Israel Smith, Server of City Tax Notices, and Collector of Miscellaneous Licenses.

Assessors.—Thomas L. Simmons (Chairman), John Hodge and Jas. Farrell.

Revisors.—Mark Neville, A. G. Beckwith, C. A. Sampson, J. Henry Phair and James McCausland.

Trustees of Schools (under the Common Schools Act 1871).—Appointed by Government; A. F. Randolph (Chairman); J. L. Inches and L. A. Wilmot, Esqrs. Appointed by City Council; George F. Atherton, C. H. B. Fisher, A. A. Sterling and James Tibbets, jun., Esqrs.

Police Department.—John L. Marsh, Esq., Police Magistrate; Thos. Dowling and John Richards, Esqrs., Sitting Magistrates; *Policemen*—John Woodward, Sergeant; Oliver Burden and Patrick Farrell.

Fire Department. Alexandria Steam Fire Engine Company, No. 1, Alex. Thompson, Captain; James White, Engineer. Fredericton Steam Fire Engine Company, No. 2, F. McPeak, Captain. No. 4 Hand Engine, Henry Pollock, Captain.

Auctioneers.—James L. Beverley, Joseph Myshall, George A. Perley, W. H.

Best Brands American and Canadian Kerosene, at E. A. Tapley's, Indiantown.

A surrendered cash value will be paid to Policy-holders by the Sun Mutual after they become non-forfeiting. A. D. G. Vanwart, Agt., St. John, N. B

H. R. SMITH, 22 King street, St. John, N. B.

British and German Mirror Plates.

$101,000 deposited with Dominion Govt. for protection of Policy-holders by Isolated Risk & Farmers' Fire Ins. Co.

Friel, George B. Peters, G. H. Vanwart, B. R. Burt, J. Littlefield, Alexander Hay, Samuel Blair, George L. Hoyt, William G. Hatch. Edward Lowe, E. Estabrooks and Thomas McVey.

Surveyors of Lumber.—Wilmot Guiou, Alfred Turner and Peter Haining.

Surveyors of Wood and Coal.—Thomas Paisley, T. B. Smith, Peter Haining, Wm. Sharpe, J. Fred. Richards and D. Currier.

Surveyors of Ice.—D. Currier.

Fire Inspector.—James Farrell.

Fence Viewers.—H. Doherty, Charles Lawson, D. Kenny, W. McKay and T. Paisley.

City Surveyors.—T. Whitehead, C. E., Esq.

MUNICIPALITY OF YORK COUNTY—COUNCILLORS.

Kingsclear—John C. Murray and Benj. Everett; *Prince William*—James Henery and Leverett Estabrooks; *Dumfries*—Michael Doherty and H. A. Davidson; *Canterbury*—Luke Lawson and D. W. Grant; *New Maryland*—S. K. Nason and William Phillips; *Manners Sutton*—David Glendinning and William Murphy; *St. Mary's*—William McBean, and John Miles; *Stanley*—William Currie and Bernard McMinnimin; *Douglas*—George Cotter and Wm. Wilson; *Bright*—Thomas Coburn and James W. Everett; *Queensbury*—John H. Minch and John Oliver; *Southampton*—Jas. K. Pinder and Jas. T. Master.

——————, *Warden;* Henry B. Rainsford, Junior, *Secretary-Treasurer;* J. A. Vanwart, *Auditor.*

Fredericton Skating Club.—Thos. Temple, President; Hon. John A. Beckwith, John Pickard, Esq., M. P. and A. F. Randolph, Esq., Directors. John L. March, Esq., Solicitor; John Richards, Esq., Secretary and Treasurer.

Fredericton Society of Saint Andrew.—W. Brydene Jack, D. C. L., President; John McInnis, 1st Vice-President; James R. Howie, 2nd Vice-President; Hon. Jno. Jas. Fraser, Treasurer; H. Matheson, Secretary; Rev. John M. Brooke, D. D., Chaplain; Robert Thorburn, Marshall.

DOMINION OF CANADA.

The Right Honorable SIR FREDERICK TEMPLE, Earl of Dufferin, Viscount and Baron Clandeboye, of Clandeboye in the County Down, in the Peerage of the United Kingdom, Baron Dufferin and Clandeboye, of Baliyleidy and Killeagh in the County Down, in the Peerage of Ireland, one of Her Majesty's Most Honorable Privy Council, and a Baronet Knight of the Most Illustrious Order of Saint Patrick, and Knight Commander of the Most Honorable Order of the Bath, Governor General of Canada.

QUEEN'S PRIVY COUNCIL FOR CANADA.

Hon. Alexander McKenzie (Premier), Minister of Public Works; Hon. Mr. Laflamme, Minister of Justice and Attorney-General; Hon. William B. Vail, Minister of Militia and Defence; Hon. Isaac Burpee, Minister of Customs; Hon. Richard J. Cartwright, Minister of Finance; Hon. Mr. Cauchon, Minister of Inland Revenue; Hon. Albert J. Smith, Minister of Marine and Fisheries; Hon. T. Fournier, Postmaster General; Hon Lac Letellier de St. Just, Minister of Agriculture; Hon. Richard W. Scott, Secretary of State for Canada; Hon. C. A. Pelletier, Minister of the Interior; Hon. Thomas Coffin, Receiver General; Hon. Mr. Blake, President of the Privy Council.

MEMBERS OF THE SENATE FOR THE PROVINCE OF NEW BRUNSWICK.—Hons. Amos. E. Botsford, Westmoreland; Hon. J. D. Lewin, St. John; William H. Odell, Fredericton; David Wark, Richibucto; John Ferguson, Bathurst; A. R. McClelan, Hopewell; R. D. Wilmot, Sunbury; John Glazier, ditto; Jas. Dever, Saint John; and W. Muirhead, Chatham.

MEMBERS OF THE HOUSE OF COMMONS FOR THE PROVINCE OF N. B.—*York County*, John Pickard; *Carleton*, S. B. Appleby; *Queen's* John Ferris; *Kings*, James Domville; *Sunbury*, Charles Burpee; *Northumberland*, Hon. Peter Mit-

Choice Biscuit and and Canned Fruit, at E. A. Tapley's, Indiantown

Fancy Note Paper and Envelopes

at G. F. Simonson's, 54 King street, St. John, N. B.

chell; *Westmoreland*, Hon. A. J. Smith, *Kent*, George McLeod; *Charlotte*, A. H. Gillmor, *Restigouche*, George Moffatt; *Victoria*, John Costigan; *Albert*, John Wallace; *Gloucester*, T. W. Anglin; *St. John*, Hon. Isaac Burpee and A. L. Palmer; *City St. John*, J. S. Boles DeVeber.

His Honor Hon. LAC LETELLIER DE ST. JUST, Lieutenant Governor of the Province of Quebec.

His Honor Hon. D. A. MACDONALD, Lieutenant Governor of the Province of Ontario.

Hir Honor Hon. J. W. TRUTCH, Lieutenant Governor of British Columbia.

His Honor Hon. JOSEPH CAUCHON, Lieutenant Governor of the North West Territories and Manitoba.

His Honor Hon. A. G. ARCHIBALD, Lieutenant Governor of the Province of Nova Scotia.

His Honor Sir ROBERT HODGSON, Lieutenant Governor of the Province of Prince Edward Island.

His Honor Hon. DAVID LAIRD, Lieutenant Governor of Keewatin, North West Territory.

PROVINCE OF NEW BRUNSWICK.

His Honor Hon. SAMUEL LEONARD TILLEY, C. B., Lieutenant Governor of the Province of New Brunswick.

Lieut.-Col. John Saunders, *Private Secretary to the Lieut.-Governor.*

Lieutenant-Colonel John Saunders, Captain G. F. Ring and A. F. Street, Esq., *Provincial Aide-de-Camps.*

EXECUTIVE COUNCIL.

HON. ROBERT YOUNG, *President.*

Hon. John J. Fraser, Provincial Secretary; Hon. George E. King, Attorney-General; Hon. Benjamin R. Stevenson, Surveyor-General; Hon. William M. Kelly, Chief Commissioner Board of Works; Hon. A. McQueen, Hon. J. H. Crawford and Hon. W. E. Perley.

LEGISLATIVE COUNCIL.

The Honorable JOHN SIMCOE SAUNDERS, *President.*

Hon. E. B. Chandler, Hon. William Hamilton, Hon. A. McL. Seely, Hon. Daniel Hanington, Hon. Robert Young, Hon. John Lewis, Hon. Thomas R. Jones, Hon. B. Beveridge, Hon. O. McInerney, Hon. Gideon Baily, Hon. John A. Beckwith, Hon. William Lindsay, Hon. Francis Hibbard and Hon. Archibald Harrison.

Officers.—George Botsford, Esquire, Clerk; J. H. Phair, Esquire, Assistant Clerk; George F. Gregory, Esq., Engrossing Clerk; Henry G. C. Wetmore, Legislative Librarian; B. R. Jouett, Esq., Usher of the Black Rod; Rev. John M. Brooks, D. D., Chaplain.

HOUSE OF ASSEMBLY.

Honorable WILLIAM WEDDERBURN, *Speaker.*

County of York.—Hon. John J. Fraser, Robert Robinson, Thomas F. Barker and Hiram Dow, Esq.

County of Saint John.—Hon. Geo. E. King, Edward Willis, Wm. Elder and Henry A. Austin, Esqrs.

County of Westmoreland.—Hon. A. McQueen, Edward J. Smith, John A. Humphrey and Thomas Pickard, Esq.

County of Charlotte.—Hon. Benj. R. Stevenson, James Murchie, Jas. Mackay and Thomas Cotterall, Esquires.

County of King's.—Hon. J. Herbert Crawford, John Flewelling and Robert E. McLeod, Esquires.

County of Queens.—Walter S. Butler and Francis Woods, Esqrs.

H. R. Smith, 22 King street, St. John, N. B.

Finest Grades Teas at E. A. Tapley's, Indiantown.

Choice Biscuit and and Canned Fruit, at E. A. Tapley's, Indiantown.

The non-participating rates of the Sun Mutual average lower than those of other Companies. A. D. G Vanwart, Agt

Wall Pockets, Slipper Pockets, and Coat Racks,

Live Stock insured against loss by Lightning in Isolated Risk & Farmers' Fire Ins. Co.—A. D. G. Vanwart, Gen. Agt.

County of Sunbury.—J. S. Covert and Hon. Wm. E. Perley, Esqrs.
County of Northumberland.—Hon. Wm. M. Kelly, William Swim, Allan A. Davidson and L. J. Tweedie, Esqrs.
County of Kent.—Henry O'Leary and Urbain Johnston, Esqrs.
County of Carleton.—John S. Leighton and Randolph K. Jones, Esqrs.
County of Gloucester.—Kennedy F. Burns and Patrick Ryan, Esqrs.
County of Restigouche.—John Phillips and Archibald McKenzie, Esqrs.
County of Albert.—James Ryan and Alex. Rogers, Esqrs.
County of Victoria.—William B. Beveridge, Esq.
County of Madawaska.—Levite Theriault, Esq.
City of St. John. Wm. Wedderburn and Robt. Marshall, Esqrs.
Officers.—George J. Bliss, Esq., Clerk; John Richards, Esq., Clerk Assistant; Harry Beckwith, Esq., Sergeant-at-Arms; Rev. Joseph McLeod, Chaplain; C. W. Beckwith and John Black, Engrossing Clerks.

OFFICERS OF THE CROWN.

Hon. John J. Fraser, Receiver General; Hon. George E. King, Attorney General; William Jack, Esq., Advocate General; William H. Tuck, Esq., Clerk of the Crown; Jas. S. Beck, Esq., Auditor General.

J. W. Smith, Deputy Provincial Secretary and Deputy Receiver General.

Andrew Inches, Esq., Deputy Surveyor General.

Queen's Counsel.—Hon. E. B. Chandler, Hon. John H. Gray, Hon. G. E. King, Hon. A. J. Smith, Hon. Charles N. Skinner, David S. Kerr, George D. Street, James J. Kaye, Lewis P. Fisher, A. L. Palmer, S. R. Thomson, G. S. Grimmer, William Wilkinson, B. Lester Peters, John James Fraser, William Jack, William H. Tuck, Charles W. Weldon, William Wedderburn and F. E. Barker, Esquires.

BOARD OF WORKS.

Hon. Wm. Kelly, Chief Commissioner, Hon. A. McQueen and Hon. J. H. Crawford; T. B. Winslow, Esq., Secretary.

COURTS.

SUPREME COURT OF JUDICATURE.

Chief Justice.—Hon. John C. Allen, 13th October, 1875.

Justices.—Hon. John W. Weldon, 30th November 1865; Hon. Charles Fisher, October 1868; Hon. A. Rainsford Wetmore, 25th May, 1870; Hon. Charles Duff, 14th October, 1875.

William H. Tuck, Esq., Clerk of the Crown; William Carman, Esq., Clerk of the Pleas.

CLERKS OF THE CIRCUITS.

George Blatch, Esq., City and County of Saint John; John B. Peck, Esquire, Westmoreland; S. G. Morse, Esq., Albert; Caled Richardson, Esq., Kent; Jos. C. Barberie, Esq., Restigouche; Samuel Thomson, Esq., Northumberland; George S. Grimmer, Esq., Charlotte; F. E. Morton, Esq., Kings; T. R. Wetmore, Esq., Queen's; Randolph K. Jones, Esq., Carleton; Theophilus DesBrisay, Esq., Gloucester; Charles W. Beckwith, Esq., Sunbury; Samuel J. Baker, Esq., Victoria; Barry R. Plant, Esq., Madawaska.

COURTS FOR THE PROBATE OF WILLS, AND GRANTING ADMINISTRATIONS.

The Probate Court for the City and County of St. John, is held every Friday at three o'clock at the Registry Office; and the like Court in the other Counties of the Province, is held at the time specially appointed by the respective Judges.

COURT OF DIVORCE AND MATRIMONIAL CAUSES.

Honorable Charles Fisher, Judge; F. A. H. Straton, Esq., Registrar.

COURT OF VICE ADMIRALTY.

Hon. Charles Watters, Judge and Commissary; B. Lester Peters, Esquire, Deputy Judge and Commissary; William Jack, Esquire, Advocate General; George Blatch, Esq., Registrar and Scribe; G. Sidney Smith, B. L. Peters, Q. C. and Alfred E. Oulton, Esqrs., *Surrogates.* Thos. C. Humbert, Marshal.

Country Produce taken in exchange, at E. A. Tapley's, Indiantown.

Fresh Ground Spices, at E. A. Tapley's, Indiantown.

For particulars see advertisement on page 16—

Country Produce taken in exchange, at E. A. Tapley's, Indiantown.

Fresh Ground Spices, at E. A. Tapley's, Indiantown.

TIMES OF HOLDING SEVERAL COURTS HEREINAFTER MENTIONED DURING YEAR 1878.

S.—Nisi Prius Sittings. Cir.—Circuit Court. Co.—County Court.
L.—Last. M. Monday. T.—Tuesday. W. Wednesday.
Ex.—For return of executions only.

COURT.	JANUARY.	FEBRUARY.	MARCH.	APRIL.	MAY.	JUNE.
Divorce & Matrimonial Causes,	1st and L. T.,	4th T,	1st T,	1st T,	1st T,	4th T,
Equity Sittings,				2nd T,		1st T,
Terms of the Supreme Court,		1st T,				2nd T,
York S. and Co.,	S.3d T.& Co.2d T		Co. 3rd T,	Co. 4th T,		S. L. T.&Co.1 T
Saint John Cir. and Co.,	Cir.2d T&Co4thT		Cir. 2d T,	Co. 1st T,	Cir. 2nd T,	
Kings Cir. and Co.,	Co. 1st T,	Cir. 4th T,				
Albert Cir. and Co.,			Co. 1st T,			Co. 4th T,
Westmoreland Cir. and Co.,	Cir. 2nd T,		Cir. 2nd T,	Co. L. T,		Co. 1st T,
Kent Cir. and Co.,	Co. 3rd T,		Co. 2nd T,		Cir. 2nd T,	
Carleton Cir and Co.,						Co.T.aft.4thW
Madawaska Cir. and Co.,						Co. 4th W,
Victoria Cir. and Co.,			Co. 4th T,		Cir. 3rd T,	Co. 2nd T,
Charlotte Cir. and Co.,						Co. 4th T,
Queens Cir. and Co.,	Co. 4th T,		Co. 4th T,			
Restigouche Cir. and Co.,			Co. 3rd T,			
Gloucester Cir. and Co.,			Cir. 4th T,	Co. 1st T,		
Northumberland Cir. and Co.	Co. 4th T,					Co. 3rd T,
Sunbury Cir. and Co.,	Co. 3rd T,					

COURT.	JULY.	AUG. ST.	SEPTEMBER.	OCTOBER.	NOVEMBER.	DECEMBER.
Divorce & Matrimonial Causes,	1st T,	1st T.		4th T,	1st T,	1st T,
Equity Sittings,				1st T,		
Terms of the Supreme Court,				2nd T,		
York S. and C.,				Co. 1st T,		
Saint John Cir. and Co.,	Co. 4th T.,	Cir. 2nd T,		Co. 4th T,	Cir. 2nd T,	
Kings Cir. and Co.,	Cir. 2d T & Co. T			Co. 1st T,		
Albert Cir. and Co.,	Cir. 2d T,				Co. 2nd T,	Co. 2nd T,
Westmoreland Cir. and Co.,	Cir. 3d T,		Co. Ex. 2d T,			
Kent Cir. and Co.,	Co. 1st T,		Cir. 4th T,	Cir. 2nd T,		
Carleton Cir. and Co.,	Co. 2nd T,				Cir. 2nd T,	Co. 2nd T,
Madawaska Cir. and Co.,			Cir. W.bef.L.T		Co.T.aft.3dW.	
Victoria Cir. and Co.,			Cir. L. T,		Co. 3d W,	Co. Ex.1st T.
Charlotte Cir. and Co.,				Co. 4th T,	Cir. 2nd T,	
Queens Cir. and Co.,	Cir. 1st T,			Co. 3d T,		
Restigouche Cir. and Co.,	Co. 3rd T,	Cir. L. T,			Co. 2nd T,	
Gloucester Cir. and Co.,	Co. 2nd T,		Cir. 1st T,		Co. 1st T,	
Northumberland Cir. and Co.	Co. 4th T,		Cir. 2d T,	Co. 3d T,		
Sunbury Cir. and Co.,	Cir. 1st T,			Co. Wat.2d T		

For economy of management and security to the assured, the Sun Mutual stands unrivalled. A. D. G. Vanwart, Agt.

at G. F. Simonson's, 54 King street, St. John, N. B.

H. R. Smith, 22 King street, St. John, N. B.

Stereoscopes, Stereoscopic Views, and Photographs,

The Isolated Risk and Farmers' Fire Ins. Co. offer to effect insurance at lowest rates consistent with safety.

ROLL OF BARRISTERS AND ATTORNEYS.

[OBSERVE.—Those whose names are printed in Italics are either not residing or not practising in this Province.]

Those marked thus * are Notaries Public.

NAMES.	Admitted Attorney.		Admitted Barristers.		Residence.
James Shannon Morse,	19 Feby,	1814	19 Feby,	1814	Nova Scotia.
Hon. John Simcoe Saunders,	18 do	1817	18 do	1819	Fredericton.
Hon. E. B. Chandler, Q. C.	11 Oct.,	1821	14 Oct.,	1823	Dorchester.
Charles P. Wetmore,	11 July,	1823	14 July,	1825	Fredericton.
William Wiley,	17 do	1824	17 do	1826	River du Chute.
William Carman,	15 Oct.,	1825	5 Feby,	1828	Fredericton.
Timothy R. Wetmore, B. C. L.	15 July,	1828	16 July,	1830	Gagetown.
Samuel Hallett Whitlock,	18 do	1829	16 do	1831	St. Andrews.
Richard Carman,	16 Oct.,	1830	17 do	1832	Chatham.
Charles A. Harding,	11 Feby.,	1832	11 Feby,	1834	Gagetown.
*William Jack, Q. C.,	13 Oct.,	1834	9 do	1835	Saint John.
George F. H. Minchin,	13 do	1834	16 Oct.,	1834	Fredericton.
George Dixon Street, Q. C.,	12 do	1833	15 do	1835	St. Andrews.
Samuel Gay Morse,	12 do	1833	9 Feby,	1837	Hopewell,
Robert Barry Dickey,	7 Feby,	1835	7 do	1835	Nova Scotia.
*Duncan Robertson,	7 do	1835	9 do	1837	Saint John.
Hon. W. Hunter Odell, A. B.	18 July,	1835	8 do	1838	Fredericton.
Stephen H. Hitchings,	18 do	1835	12 Oct.,	1837	Saint Stephen.
Christopher Milner,	17 Oct.,	1835	12 do	1837	Dorchester.
*David Shank Kerr, Q. C,	17 do	1835	12 do	1837	Saint John.
David Lewis Dibblee, A. B.,	6 Feby,	1836	11 Feby,	1837	Woodstock.
James White Peters, A. B	11 do	1836	9 do	1837	Saint John.
George Botsford,	11 do	1837	11 Feby,	1837	Fredericton.
Wm. Botsford Chandler,	17 June,	1837	3 Feby,	1842	Arichat, C. B.
John D. Kinnear,	14 Oct.,	1837	14 Oct.,	1837	Nova Scotia.
Chas. Waller Wardlaw,	10 Feby,	1838	13 June,	1840	New York.
*Martin Bent Palmer,	10 do	1838	6 Feby,	1840	Hopewell.
*Francis A. H. Straton,	13 Oct.,	1838	15 Oct.,	1840	Fredericton.
James Stanley Morse,	9 Feby,	1839	4 Feby,	1841	Restigouche.
*Theophilus Desbrisay,	9 do	1839	4 do	1841	Restigouche.
Samuel J. Scovil, A. B.,	15 June,	1839	11 June,	1849	Boston.
William R. M. Burtis,	12 Oct.,	1839	14 Oct.,	1841	Saint John.
Wm. Tyne Peters,	13 June,	1839	16 June,	1841	Kings County.
Andrew C. Black,	17 Oct.,	1840	13 Oct.,	1841	Saint John.
**James A. Harding,*	17 do	1840	13 do	1841	Saint John.
*Allan A. Davidson, Q. C.,	17 do	1840	13 do	1842	Newcastle.
James Peters Wetmore	17 do	1840	13 do	1842	Fredericton.
Thomas T. Wyer,	17 do	1840	13 do	1842	.....
*James J. Kaye, Q. C.,	4 Feby,	1841	9 Feby,	1843	Saint John.
Edward H. Wilmot, A. M.,	14 Oct.,	1841	13 Oct.,	1842	Fredericton.
George Connell,	14 do	1841	12 do	1843	Woodstock.
*Lewis B. Fisher, Q. C.,	18 June,	1841	17 June,	1843	Woodstock.
Wm. H. Howe,	13 Oct.,	1841	13 Oct.,	1842	P. E. Island.
*Charles Doherty,	13 do	1841	13 do	1843	Saint John.
*Humphrey T. Gilbert,	9 Feb.,	1843	6 Feby,	1845	Saint John.
Thomas C. Chapman,	9 do	1843	6 do	1845	Dorchester.
*William James Gilbert,	12 Oct.,	1843	16 Oct.,	1845	Shediac.
*Acalus L. Palmer, Q. C.,	8 Feby,	1844	5 Feby,	1846	St. John.
*George Otty,	13 June,	1844	15 Oct.,	1846	St. John & H'n.
*Albert J. Smith, C. C.,	6 Feby,	1845	4 Feby,	1847	Dorchester.
James Odell, A. B.,	6 do	1845	5 do	1846	Nova Scotia.
*Thomas W. Bliss,	6 do	1845	17 June,	1848	Richibucto.
*James A. James,	7 do	1845	8 Feby,	1847	Richibucto.
Douglas B. Stevens,	16 Oct.,	1845	14 Oct.,	1847	United States.

E. A. Tapley, Indiantown, Agent for the best Lime in the market.

E. A. Tapley, Importer, Grocer, and Provision Dealer, Court's Block, Indiantown.

New Brunswick Series of School Books—

at G. F. Simonson's, 54 King street, St. John, N. B.

NAMES.	Admitted Attorney.		Admitted Barristers.		Residence.
Samuel B. Davidson,	16 Oct.,	1845	14 Oct.,	1847	California.
John Henry Phair,	16 do	1845	14 do	1847	Fredericton.
George Hare,	5 Feby,	1846	3 Feby,	1848	Natal.
*Samuel R. Thomson, Q. C.,	5 do	1846	3 do	1848	Saint John.
Albert T. D. McElmen,	5 do	1846	3 do	1848	Brit. Columbia.
*George Blatch,	5 do	1846	3 do	1848	Saint John.
James R. Curry,	11 June,	1846	13 June,	1848	Gagetown.
Alex. Thomson Paul,	15 Oct.,	1846	12 Oct.,	1848	St. Andrews.
Wm. Henry Hatheway,	15 do	1846	13 do	1848	Saint John.
Ward Chipman Drury, A. B.,	15 do	1846	14 do	1847	do
*Samuel Thompson,	16 do	1846	12 Oct.,	1848	Newcastle.
George J. Bliss,	4 Feby,	1847	10 Feby,	1849	Fredericton.
Frederick Coster,	10 June,	1847	15 June,	1849	Australia.
Wm. H. Buckerfield,	10 do	1847	.....		Westmorland.
G. Skerlington Grimmer, Q. C.,	14 Oct.,	1847	15 Oct.,	1849	St. Stephen.
Henry W. Frith,	14 do	1847	15 do	1849	Saint John.
Hon. Peter Mitchell,	14 do	1847	15 do	1849	Montreal.
Wm. Wilkinson, Q. C.,	14 do	1847	15 do	1849	Chatham.
*Geo. G. Gilbert, A. B.,	14 do	1847	12 Oct.,	1848	Saint John,
Edward Jack,	14 do	1847	13 June,	1850	Charlotte.
*B. Lester Peters, Q. C.,	12 Oct.,	1848	13 Oct.	1850	Saint John.
**Daniel Ferguson,*	7 Feby,	1850	7 Feby,	1852	Chatham.
Edward B. Chandler, jun.,	7 do	1850	10 April,	1851	Moncton.
James Fraser,	13 June,	1850	.....		Moncton.
John C. Winslow,	13 do	1850	10 Feby,	1858	Woodstock.
Wm. W. Street, A. B.,	13 do	1850	12 June,	1851	Fredericton.
*Robert Hutchinson,	13 Oct.,	1850	12 Oct.,	1852	Richibucto.
*John Jas. Fraser, Q. C.,	13 do	1850	12 do	1852	Fredericton.
Benjamin G. Gray, A. B.,	13 do	1850	27 Oct.,	1851	Halifax, N. S.
*Lewis J. Almon,	13 do	1850	27 do	1851	Saint John.
*D. Gustavus Maclauchlan,	12 June,	1851	10 June,	1853	Bathurst.
*Charles W. Weldon, Q. C.;	12 Oct.,	1851	10 Oct.,	1852	Saint John.
Alexander Ballentine,	7 Feby,	1852	10 do	1855	do
Hurd Peters, A. M.,	10 June,	1852	10 June,	1853	do
Wm. P. Dole, A. B.,	10 do	1852	10 do	1853	do
James J. Kerr,	10 Oct.,	1852	.....		Amherst.
John L. Marsh, jun., A. B.,	10 April,	1853	10 Oct.,	1854	Fredericton.
*Wm. Henry Tuck, Q. C.,	13 Oct.,	1853	10 do	1855	Saint John.
*Charles J. Sayre,	13 Feby,	1854	10 June,	1856	Richibucto.
George Frederick Hill,	13 April,	1854	.....		St. Stephen.
*Wm. Wedderburn, Q. C.,	13 Feby,	1856	10 June,	1858	Saint John.
Joseph B. Peck,	13 Oct.,	1856	10 Oct.,	1858	Dorchester.
*James R. Macshane,	13 do	1857	10 do	1858	Saint John.
*Charles E. Knapp,	13 Feby,	1858	10 Feby,	1860	Dorchester.
*Charles N. Skinner, Q. C.,	13 June,	1858	10 June,	1860	Saint John.
Geo. Sidney Smith, A. B.,	14 Oct.,	1858	3 Oct.,	1859	do
Daniel L. Hanington,	14 June,	1859	3 June,	1861	Dorchester.
Benjamin R. Stevenson, A. B.;	14 do	1859	3 do	1860	St. Andrews.
*Henry Bartlett Rainsford,	1 April,	1860	3 do	1862	Fredericton.
*John Augustus Wright, A. B.,	1 April,	1860	3 do	1861	Saint John.
Amos Botsford Chandler,	1 do	1860	3 do	1861	United States.
T. Gray Merritt,	1 June,	1860	19 Oct.,	1849	Saint John.
*F. E. Barker, D. C. L., Q. C.,	1 do	1860	19 June,	1861	do
*Frederick P. Robinson,	1 Oct.,	1860	16 Oct.,	1862	do
Charles Allison Peck,	1 April,	1860	19 June,	1863	Hopewell.
*Wm. Munson Jarvis,	1 do	1860	19 April,	1863	Saint John.
Joseph C. Barberie,	1 Oct.,	1860	19 Oct.,	1863	Dalhousie.
Charles H. B. Fisher,	1 do	1860	19 do	1863	Fredericton.
William H. Scovil,	1 do	1860	13 do	1865	Saint John.
**John Gratton Clifford,*	1 do	1860	14 do	1864	United States.
* A. Rankine Bedell, A. B.,	9 Feby,	1863	6 Feb.,	1864	Fredericton.
Thomas A. Welling,	16 April,	1863	.....		Shediac.

H. R. SMITH 22 King Street, St. John, N. B.

E. A. Tapley, Importer, Grocer, and Provision Dealer, Court's Block, Indiantown.

Insure against accidents in the Sun Mutual—a Home Company. A. D. G. Vanwart, Agent, St. John, N. B.

Mouldings, Picture and Window Glass,

Life Policies issued by Sun Mutual, of Montreal, on the most approved plans. A. D. G. Vanwart, Gen. Agt., St. John

NAMES.	Admitted Attorney.		Admitted Barristers.		Residence.
Edward L. Wetmore, A. B.,	12 June,	1863	17 June,	1864	Fredericton.
Wm. M. Connell, LL. B.,	12 do	1863	16 do	1865	Woodstock.
*George F. Gregory,	12 do	1863	16 do	1865	Fredericton.
Thomas Kelly,	12 do	1863	16 do	1865	P. E. Island.
*Wm. Colebrook Perley,	12 do	1863	16 do	1865	Saint John.
Charles A. Holstead,	12 do	1863	12 do	1865	Moncton.
George E. King, A. B., Q. C.,	12 do	1863	12 do	1865	Saint John.
*T. Barclay Robinson, A. B.,	12 do	1863	16 do	1865	do
Charles H. Chandler,	19 Oct.,	1863	15 Oct.,	1865	do
Caleb Richardson,	19 do	1863	13 do	1866	Richibucto.
Patrick E. Sweeny,	19 do	1863	.....		Arostook.
Finnemore E. Morton,	19 do	1863	13 Oct.,	1865	Sussex Vale.
Lewis A. Mills,	19 do	1863	19 do	1866	St. Stephen.
*William L. T. Seely,	6 Feby,	1864	9 Feb.,	1866	Saint John.
James F. McManus,	13 Oct.,	1865	11 do	1866	Bathurst.
Alfred Henry De Mill, A. M.,	11 do	1865	11 do	1865	Saint John.
H. Lawrance Sturdee, A. M.	17 June,	1864	11 June,	1865	do
Silas Alward, M. A.,	15 Oct.,	1864	13 Oct.,	1865	do
Peter Miller,	15 do	1864	13 April,	1866	Ottawa.
Robert Brooks Peters,	15 do	1864	.....		Australia.
Edwin Byron Winslow,	11 Feby,	1864	8 Feby,	1867	Fredericton.
Robert Cale,	11 do	1865	8 July,	1867	Richibucto.
Thomas Lewis Harrison, A. B.,	11 do	1865	.....		United States.
Andrew G. Blair,	13 April,	1865	8 April,	1867	Fredericton.
Alfred F. Street,	13 do	1865	8 do	1867	do
George McSorley,	13 do	1865	8 do	1867	Saint George.
James G. Forbes,	13 do	1865	10 April,	1867	United States.
*Henry C. McMonagle,	16 June,	1865	10 June,	1867	Saint John.
*A. C. Fairweather,	16 do	1865	10 do	1867	do
Frederick W. Stockton,	13 Oct.,	1865	10 do	1875	King's County.
Walter James Kilner,	13 do	1865	10 Oct.,	1867	Toronto.
Wm. Herbert Sinnott,	13 do	1865	12 do	1867	Saint John.
*Robert J. Ritchie,	14 do	1865	16 do	1867	do
Robert Matthew, A. M.,	14 do	1865	16 do	1867	New York.
Stanley Boyd,	16 do	1865	.....		New Brunswick.
Allan Alfred Peck,	16 April,	1865	.....		Hopewell.
Randolph Ketchum Jones,	15 June,	1865	11 Oct.,	1867	Woodstock.
Isaac Allen Jack, A. B.,	12 Oct.,	1865	12 do	1867	Saint John.
James Hannay,	15 do	1865	11 do	1867	do
John P. Hudson,	15 do	1865	.....		New York.
*X. Herbert Vail,	15 do	1865	12 Oct.,	1867	Saint John.
Israel S. Gross,	15 do	1765	15 do	1867	.....
*Daniel Jordan,	9 Feby,	1865	10 Feby,	1868	Toronto.
Josiah Wood,	9 do	1867	.....		Dorchester.
Alfred E. Oulton,	17 June,	1867	11 June,	1868	do
*Augustus H. Hanington,	17 do	1867	11 do	1868	Saint John.
John Herbert Crawford,	17 do	1867	11 do	1868	do
*Gilbert R. Pugsley, LL. B.,	17 do	1867	11 do	1868	do
Jeremiah Travis, LL. B.,	11 do	1867	do	1868	do
Alfred A. Stockton, A. M.,	11 do	1867	do	1868	do
Michael Adams,	14 Oct.,	1867	14 Oct.,	1868	Newcastle.
Charles W. Beckwith,	14 do	1867	14 do	1868	Fredericton.
Ezekiel McLeod, LL. B.,	14 do	1867	16 do	1869	Saint John.
R. Chipman Skinner,	10 Feby,	1868	10 June,	1869	do
Thomas Milledge, M. A.,	10 do	1868	9 do	1869	do
Geo. Frederick Fisher,	10 do	1868	3 Feby,	1869	Fredericton.
Alex. W. Baird,	10 do	1868	9 June,	1869	Saint John.
Joshua Chandler, A. B.,	19 Oct.,	1868	2 Feby,	1870	Dorchester.
Stephen B. Appleby,	19 do	1868	14 Oct.,	1869	Woodstock.
Charles H. Lugrin, A. B.,	19 do	1868	23 April,	1870	Fredericton.
George H. Steadman,	11 Feby,	1869	.....		Moncton.
Wm. B. McSweeny,	21 April,	1869	12 April,	1870	Halifax.

Finest Grades Teas, at E. A. Tapley's, Indiantown.

E. A. Tapley. E. A. Tapley. E. A. Tapley, Indiantown.

Bookbinding in all styles to order—

at G. F. Simonson's, 54 King street, St. John, N. B.

NAMES.	Admitted Attorneys.	Admitted Barristers.	Residence.
William C. Milner,	21 April, 1869	15 June, 1870	Sackville
Daniel C. Courser, LL. B.,	19 June, 1869	15 do 1870	Woodstock.
*L. Richmond Harrison, A. B.,	21 Oct., 1869	11 Oct., 1870	Saint John.
Charles A. Stockton, LL. B.,	21 do 1869	11 do 1870	do
James D. Phinney, A. B.,	21 do 1869	11 do 1870	Richibucto.
John Russell Armstrong,	21 do 1869	11 do 1870	Saint John.
*John Kerr,	21 do 1869	11 do 1870	do
George H. Mullin, LL. B.,	21 do 1869	11 do 1870	Boston.
Alex. Slason Thompson,	9 Feby, 1870	8 Feby, 1871	San Francisco.
Samuel Joseph Baker,	9 do 1870	13 April, 1871	Tobique.
Albert Joseph Hickman,	9 do 1870	15 June, 1871	Dorchester.
Edwd. B. Gregory, LL. B.,	9 do 1870	8 Feby, 1871	Saint John.
Montesquieu McDonald,	22 June, 1870	15 June, 1871	do
*John Willet,	22 Oct., 1870	12 Oct., 1871	do
Thos. W. Peters, Jr., LL.B.,	22 do 1870	12 do 1871	do
Pierre A. Landry,	22 do 1870	12 do 1871	Dorchester.
Lemuel J. Tweedie,	22 do 1870	12 do 1871	Newcastle.
James Mitchell, A. M.,	22 do 1870	12 do 1871	St. Stephen.
James G. Stevens, Jr., A. B.,	22 do 1870	12 do 1871	do
Henry Hilyard, LL.B.,	18 Feby, 1871	20 Feb., 1872	Saint John.
Robert O. Stockton, LL.B.,	18 do 1871	8 April, 1872	do
Edward T. C. Knowles,	18 do 1871	20 Feb., 1872	do
Melbourne McMonagle,	18 do 1871	30 do 1872	St. Stephen.
Barry R. Plant,	18 do 1871	20 do 1872	Madawaska.
A. Rainsford Balloch,	18 do 1871	20 do 1872	do
Robert A. Borden, A. B.,	22 June, 1871	27 June, 1872	Moncton.
George W. Burbridge, A. M.,	22 do 1871	27 do 1872	Saint John.
William Pugsley, A. B.,	22 do 1871	27 do 1872	do
*Charles Abner Macdonald,	26 Oct., 1871	24 Oct., 1872	do
*William B. Wallace,	20 June, 1872	28 June, 1873	do
*Allen Otty Earle,	25 Oct., 1872	28 Oct., 1873	do
*Philip Palmer,	20 Feby, 1873	27 June, 1874	do
Caleb T. Fox,	20 do 1873	8 Feby, 1875	Gagetown.
Leander A. White,	20 do 1873	27 June, 1874	Saint John.
J. Arthur Fairweather,	20 do 1873	.....	do
William H. Dickson,	1 June, 1873	.....	do
Jas. Alfred Vanwart, A. M.,	1 Nov., 1873	8 Feby, 1875	Fredericton.
Wesley Vanwart, A. M.,	1 do 1873	8 do 1875	do
George F. Baird,	13 Feby, 1874	13 do 1875	Saint John.
George A. Henderson,	13 do 1874	13 do 1875	do
Thomas Medley Wetmore,	13 do 1874	13 do 1875	Gagetown.
George Bliss Seely,	13 do 1874	13 do 1875	Fredericton.
Allison B. Connell, LL.B.,	20 April, 1874	19 Oct., 1875	Woodstock.
Henry Turner,	20 do 1874	.....	Saint John.
George E. Fairweather,	20 June, 1874	26 June, 1875	do
George B. Fraser,	20 do 1874	3 Feb., 1875	Chatham.
James A. Belyea,	20 do 1874	20 Oct., 1875	Saint John.
James L. Kerr,	20 do 1874	20 do 1875	do
Robert J. Bennett, B. A.,	21 Oct., 1874	12 do 1876	do
Thos. Carleton Allen, LL.B.,	22 do 1874	.....	Fredericton.
Robert Barry Smith,	22 do 1874	23 Oct., 1876	Moncton.
Joseph Howe Dixon,	22 do 1874	24 do 1876	Dorchester.
Frederick Herbert McKiel,	22 do 1874	22 do 1875	Saint John.
Jas. Roach McMonagle, LL.B.,	22 do 1874	23 do 1875	Sussex.
Hugh Havelock McLean,	13 Feby, 1875	14 Feb., 1876	Saint John.
Henry A. Forster,	13 do 1875	.....	Shediac.
Richard F. Quigley, LL.B.,	13 do 1875	14 Feby, 1876	Saint John.
Miles B. Dixon,	23 April, 1875	24 April, 1876	do
William A. Park,	23 do 1875	24 do 1876	Newcastle.
Michael Samuel Benson,	18 June, 1875	14 Oct., 1876	Chatham.
Ed. Perley Williston, A. B.,	18 do 1875	19 June, 1876	Newcastle.
John Black,	22 Oct., 1875	24 Oct., 1876	Fredericton.

H. R. Smith, 22 King street, St. John, N. B.

E. A. Tapley. E. A. Tapley. E. A. Tapley, Indiantown.

Isolated Risk and Farmers' Fire Insurance Co. Capital $600,000. A. D. Vanwart, General Agent, St. John, N. B.

Finest Grades Teas, at E. A. Tapley's, Indiantown.

Cardboard, Paper, Pebbled and English Mats.

NAMES.	Admitted Attorneys.	Admitted Barristers.	Residence.
Humphrey Gilbert,	22 Oct., 1876	24 Oct., 1876	Shediac.
Thomas H. McMillan,	22 do 1876	8 Feby, 1877	St. John.
Cherstice W. Treadwell,	22 do 1875	8 do 1877	do
William A. Russell,	22 do 1875	24 Oct., 1876	Chatham.
John H. Cother,	2 Feby, 1876	8 Feby, 1877	St. John.
Harvey Atkinson,	11 do 1876	12 do 1877	Dorchester.
George Herbert Lee,	11 do 1876	13 do 1877	St. John.
Geo. Otty Dickson Otty,	11 do 1876	12 do 1877	do
Wm. Watson Allen,	11 do 1876	12 do 1877	do
Andrew H. Johnson,	11 do 1876	12 do 1877	Chatham.
George C. Coster,	20 April, 1876	.....	St. John.
Amos A. Wilson,	20 do 1876	.....	do
Charles H. Masters,	20 do 1876	.....	do
John D. Williams,	21 Oct., 1876	.....	do
Chloraen A. Steves,	21 do 1876	.....	.....
Joseph A. Harris,	21 do 1876	.....	.....
Charles A. Palmer,	21 do 1876	.....	St. John.
W. B. Chandler, LL.B.,	21 do 1876	.....	Woodstock.
William Wilson,	21 do 1876	.....	Fredericton.
R. A. Lawler,	Feby, 1877	.....	Newcastle.
W. M. Wells,	May, 1877	.....	Dorchester.

ECCLESIASTICAL.

CHURCH OF ENGLAND.

The Right Rev. John Medley, D. D., Bishop of Fredericton.

FREDERICTON.

Alexander, Rev. F., Sub-Dean Cathedral, Fredericton, and Missionary at New Maryland.
Albion, Rev. Foster., Rector, Saint Luke, Portland.
Armstrong, Rev. G. M., Rector, Saint Mark, St. John—(Rural Dean.)
Armstrong, Rev. W., Rector, Saint James, St. John.
Armstrong, Rev. W. B., Rector, Welford—(Address, Richibucto.)
Barber, Rev. H. H., Missionary, Saint Andrews, Newcastle.
Bliss, Rev. D. M., Rector, Westmorland.
Boyd, Rev. Stanley, Missionary at Point du Chene, Shediac.
Brigstocke, Rev. Canon., Rector, Holy Trinity, St. John.
Campbell, Rev. J. R., Missionary, St. Martins.
Carr, Rev. J. Frederic, Rector, Kingsclear.
Coster, Rev. N. A., Rector, Richibucto.
Coster, Rev. C. G., Ph. D., St. John.
Covert, Rev. W. S., Missionary, Grand Manan.
DeVeber, Rev. Canon' Rector, Saint Paul, Portland.
Dowling, Rev. Theodore E., Rector, St. George, Carleton.
Flewelling, Rev. J. E., Missionary Wicklow.
Forsyth, Rev. David, Rector, Chatham—(Rural Dean.)
Fowler, Rev. Leb. W., Rector, Prince William and Dumfries.
Hanford, Rev. S. J., Missionary, Upham.
Harrison, Rev. Canon, Retired, Gondola Point.
Hartin, Rev. Thomas, Misionary, Canterbury.
Hoyt, Rev. L. A., Missionary, Andover.
Hitz, Rev. Augustus, Missionary, Derby.
Jaffrey, Rev. W., Missionary Saint Mary's and Stanley.
Jarvis, Rev. G. S., D. D., Rector, Shediac—(Rural Dean.)
Ketchum, Rev. Canon, D.D., Rector, St. Andrews.
Mathers, Rev. R., Warden, Wiggins' Orphan Asylum.
McKiel, Rev. W. LeB., Rector, Douglas and Bright.
Medley, Rev. Canon, Rector, Sussex.
Milner, Rev. C., Retired Missionary, Westfield.
Neales, Rev. H. H., Rector, Richmond.
Neales, Rev. J., Rector, Richmond.
Neales, Rev. T., Rector, Woodstock—(Rural Dean.)

Insure against accidents in the Sun Mutual a Home Company. A. D. G. Vanwart, Agent, St. John, N. B.

E. A. Tapley, Importer, Grocer, and Provision Dealer, Court's Block, Indiantown.

Choice Biscuit and and Canned Fruit, at E. A. Tapley's, Indiantown

All the Standard English and American Publications—

at G. F. Simonson's, 54 King street, St. John, N. B.

Parnth, or Rev. D. B., Rector, Saint Jude, Carleton.
Partridge, Rev. Francis, Rector, Rothesay.
Pentreath, Rev. Edwin S., Rector, Moncton.
Pickett, Rev. D. W., Missionary, Greenwich and Wickham (Rural Dean)
Roberts, Rev. G. G., Rector, Fredericton (Rural Dean.)
Rushton, Rev. Joseph, Rector, Christ Church, St. Stephen.
Schofield, Rev. George, Rector, Simonds.
Scovil, Rev. Canon, Ph. D., Saint John.
Shaw, Rev. B., Rector, Cambridge.
Simonds, Rev. R., Rector, Burton.
Smith, Rev. Joseph, Rector, Petersville.
Smith, Rev. R. E., Rector, St. George —(Rural Dean.)
Spike, Rev. Henry M., Rector, Lancaster.
Sterling, Rev. G. H., Rector, Maugerville.
Stevens, Rev. L. G., Rector, Trinity Church, St. Stephen.
Street, Rev. W. H., Rector, Saint George, Bathurst.
Sweet, Rev. J. H., Missionary Dalhousie.
Talbot, Rev. James H., Missionary, Springfield.
Wainwright, Rev. Hastings S., Rector, Kingston.
Walker, Rev. Canon, Rector, Hampton.
Warneford, Rev. E. A., Rector, Norton.
Weeks, Rev. A. H., Rector, Queensbury.
Wetmore, Rev. D. J., Missionary, Clifton.
Willis, Rev. Cuthbert., Rector, Salisbury.
Wilson, Rev. C. T. Missionary, Campobello.
Wood, Rev. A., Retired Missionary, St. John.
Woodman, Rev. E. S., Rector. Westfield.

OFFICERS OF THE DIOCESAN CHURCH SOCIETY.

President, The Right Rev. John, Lord Bishop of Fredericton; Vice-Presidents, Hon. John S. Saunders, Frederick A. Wiggins, Esquire, Hon. Samuel L. Tilley, C. B., Lieut.-Governor, Rev. Canon Scovil, Ph. D., and William M. Jarvis, Esq.; Treasurer, H. W. Frith, Esq.; Secretary, Rev. Canon Ketchum; Auditors, C. H. Fairweather, Esq.; G. W. Whitney, Esq. Board of Home Missions. The Right Rev. the Lord Bishop (ex-officio), Rev. Canon Brigstocke, Rev. T. E. Dowling, Rev. G. M. Armstrong, Rev. Canon Ketchum, D. D. (ex-officio), George A. Schofield, W. M. Jarvis, Chief Justice Allen, B. L. Peters, S. D. Berton, H. W. Frith, St. John. George A. Schofield, Treasurer. Finance Committee, Rev. Canon Scovil, W. M. Jarvis, B. Lester Peters, E. T. Clinch, William Carman, T. W. Daniel, George E. Fenety and H. W. Frith. Treasurer, G. A. Schofield. Provision for Widows and Orphans of the Clergy. H. L. Sturdee, Secretary. Executive Committee. Hon. Chief Justice Allen, Samuel D. Berton, Wm. Carman, R. T. Clinch, T. W. Daniel, Hon. Judge Fisher, George E. Fenety, T. B. Hanington, C. E. L. Jarvis, J. Allen Jack, H. G. C. Ketchum, B. Lester Peters, Hurd Peters, T. Barclay Robinson, Col. J. Robinson, G. Sidney Smith, G. A. Schofield, J. Woodforde Smith, H. L. Sturdee, C. W. Weldon, George W. Whitney, G. R. Parkin, Hon. Judge Wetmore, Senator Wilmot.

THE SYNOD OF THE MARITIME PROVINCES OF THE PRESBYTERIAN CHURCH IN CANADA.

Moderator—Rev. Jas. Byers. Clerk—Rev. P. M. Morrison.

Presbytery of St. John.—John M. Brooke, D. D., and Wm. Caven, Fredericton; Andrew Donald, retired. James Bennet, Saint John's Church, St. John. Lewis Jack, Springfield and English Settlement. William Millen, Bocabec and Waweig. David Maclise, D. D., Calvin Church, St. John. D. McRae, Saint Stephen's Church, Saint John. Rev. W. Mitchell, Saint Andrew's Church, Saint Jonn. Samuel Johnson, Chipman. James Gray, A. M., Sussex. D. Waters, M. A., LL.D., Saint David's Church, Saint John. W. Richardson, Greenock Church. J. D. Murray, Buctouche, Cocaigne, &c. Joseph Hogg, St. John Church, Moncton. J. K. Bearisto, Salt Springs. P. A. Melville, M. A., New Kincardine. J. C. Burgess, A. B., Carleton, Saint John. Kenneth McKay, Richmond. W. P. Gegg, St. Stephen. James Quinn, Saint James. John Wallace, St. George. M. P. Paradis, French Missionary. Vacant —St. Andrew's Church, St. John.

H. R. Smith, 22 King street, St. John, N. B.

Choice Biscuit and and Canned Fruit, at B. A. Tapley's, Indiantown.

$101,000 deposited with Dominion Govt. for protection of Policy-holders by Isolated Risk & Farmers' Fire Ins. Co.

Walnut and Gold Gilt Mirror Frames,

Life Endowment and Accident Insurance Policies issued by the Sun Mutual, of Montreal, A. D. G. Vanwart, Agt.

Presbytery of Miramichi.—Angus McMaster, New Mills. James Law., A. M. Kingston. W. Scott, New Carlisle. Thomas G. Johnston, Blackville. James Fowler, A. M., Bass River. T. Nicholson, River Charlo. James Anderson, St. James Newcastle. William M. Wilson, M. A., St. Andrews, Chatham. John M. Allan, M. A., St, John, Chatham. Samuel Russell, A. B,, Black River, &c. J. P. Bryant. Kouchibouguac. Alex. Russell, Dalhousie.

REFORMED PRESBYTERIAN CHURCH OF IRELAND.

Revs. Alexander McLeod Stavely, St. John, J. R. Lawson, Barnesville, Saint Martins and Black Rive, ; Millstream and Watson Settlement, vacant.

WESLEYAN METHODIST MINISTERS,

CONFERENCE OF NEW BRUNSWICK.

Rev. John Prince, President; Rev. Howard Sprague, M. A., Secretary.

ST. JOHN DISTRICT.

St John (Germain Street), Benjamin Chappell, B. A., William McCarty, supernumerary. *St. John*, (Centenary), Howard Sprague, A. M.; Henry Daniel, J. R. Narraway, A. M.; Henry Pope, D. D., Supernumeraries. *St. John* (Exmouth Street), Joseph Hart. *St. John* (Portland), Stephen T. Teed. *St. John*, (Carleton), Samuel R. Ackman ; Geo. M. Barrett ; John A. Clark, A. M.; supernumeraries. *St. John* (Carmarthen Street), under superintendence of Brother Sprague. *Fairville*—John S. Phinney. *Sussex*—John Prince. *Apohaqui*—Wm. Tweedy. *Upham*—Thomas Allen ; S. W. Sprague; supernumerary. *St. Martins*—Charles W. Hamilton ; John Ellis, supernumerary. *Grand Lake*—(East), Silas James. *Jerusalem*—Edward Bell. *Welsford*—Levi S. Johnson. *Kingston*—Geo. B. Payson. The Brethren on the Welsford and Kingston Circuits to exchange once a quarter with Bro. Bell. John Prince, Chairman. Stephen T. Teed, Financial Secretary.

FREDERICTON DISTRICT.

Fredericton—Waldron W. Brewer. *Kingsclear and Lincoln*—George M. Campbell. *Maryseille*—Robert Duncan. *Gibson*—George W, Fisher. *Nashwaak*. Richard Weddall, A. B. *Stanley*—Wm. J. Kirby. *Boistown*—Wm. W. Colpitts, John F. Estey—Brother Colpitts is also Missionary to the Lumbermen. *Keswick*—Thomas Marshall. *Sheffield*—William Dobson. *Grand Lake* (West) To be supplied —Under the superintendence of Bro. Dobson. *Gagetown*—James A. Drake. *Woodstock*—Charles H. Paisley, A. H , Edwin Turner. *Canterbury*—Wm. Wass,—Under the Superintendence of Bro. Paisley. *Jacksonville*—Robert S. Crisp. *Richmond*—Wm. Harrison ; Bro. W. Harrison's Post Office address is Debe Junction. Robert Duncan, Chairman. Charles H. Paisley, M. A., Financial Secretary.

MIRAMICHI DISTRICT.

Chatham—H. McKeown. *Newcastle*—Edward Jenkins. *Richibucto*—Isaac N. Parker. *Baie du Vin*—Wallace B. Thomas.—Under Superintendence of Bro. McKeown. *Bathurst*—Isaac Howie. *Campbelton*—Wm. Tippett. *Derby*—A. R. B. Shrewsbury. Hezekiah McKeown, Chairman. Isaac N. Parker, Financial Secretary.

SACKVILLE.

Sackville—Douglas Chapman. H. Pickard, D. D., supernumerary. *Tintramar*—Henry J. Clark. *Point de Bute*—Edwin Mills. *Baie Verte*—John S. Allen, Thomas Stebbings. *Moncton*—Duncan D. Currie. *Coverdale*—Albert Hegarty.—Under superintendence of Brother Currie. *Shediac*—Richard Opie. Under superintendence of Bro. Currie. *Dorchester*—Charles Comben. *Hopewell*—Robert Wilson. *Hillsboro'*—Charles W. Dutcher. *Havelock*—Hibbard R. Baker, A. B, *Salisbury*—William W. Lodge. *Elgin*—John King.—Under the superintendence of Bro. Lodge. Douglas Chapman, Chairman. Charles W. Dutcher. Financial Secretary.

Choice Codfish, Herring, and Pollock, at E. A. Tapley's Indiantown.

E. A. Tapley, Importer, Grocer, and Provision Dealer, Court's Block, Indiantown.

Fancy Note Paper and Envelopes.

at G. F. Simonson's, 54 King street, St. John, N. B.

EDUCATIONAL INSTITUTION.—Charles Stewart, D. D., Theological Professor and Chaplain; John Burwash, A. M., Professor of Natural Science; David Kennedy, B. D., Associate-Principal of Male Academy. Students—John T. Baxendale, Frederic Freeman, William Lawson, Septimes E. Colwell, Theophilus L. Williams.

ST. STEPHEN DISTRICT.

St. Stephen—Edwin Evans. *Milltown*—William W. Percival. *St. Andrews*—Frederick W. Harrison. *St. Davids*—George Harrison. *St. James*—One wanted.—Under the superintendence of Bro. Evans. *Bocabec*—William R. Pepper.—Under the superintendence of Bro. Frederick Harrison. *Deer Island*—Thomas Hicks.—Under the superintendence of Bro. Geo. Harrison. *Grand Manan*—One wanted. Edwin Evans, Chairman. William W. Percival, Financial Secretary.

ROMAN CATHOLIC CLERGYMEN,

IN THE DIOCESE OF SAINT JOHN, NEW BRUNSWICK.

The Right Rev. John Sweeny, D. D., Bishop of St. John; Rev. Antoine Ouellet, Rev. Joseph Murray, Rev. J. McDavitt and Rev. J. O'Flaherty, City of St. John. Very Rev. T. Connolly, Carleton, St. John. Rev. J. C. McDevitt and Carl Pricelius, Fredericton. Rev. James Quinn and Rev. T. Walsh, St. Stephen. Rev. J. C. Murray, V. G., Woodstock; Rev. W. F. Chapman, Johnville, C. C., Rev. E. McAuley, New Ireland, Albert County. Rev. D. Doyle, St. George. Rev. W. Foley, Saint Andrews. Rev. P. Farrel, Petersville, Queen's County. Rev. J. Vereker, Sussex Vale. Rev. Father Lefebre, Superior of St. Joseph's College. Fathers Lecours, L'Abbe, Roy, Leblanc and Girard, Memramcook. Rev. F. Dilliveau, Quac . Rev. P. Bradley, Cape Bald. Rev. J. Ouellet, Saint Mary, Buctouche. Rev. F. X. J. Michaud, Buctouche. Father Doucet, Barachois. Fathers Ethier and Bazoges, Grand Digue. Rev. J. N. Vanier, Cocaigne. Rev. F. Babineau, Kingston. Rev. F. Xavier Cormier, Moncton, St. Cyre and Leblanc, with others of Memramcook.

DIOCESE OF CHATHAM.

Right Rev. James Rogers, D. D., Bishop of Chatham; Rev. William Varrily and Rev. Mr. Bannon, Chatham; Very Rev. Michael Egan, V. G., Nelson; Northumberland; Rev. Patrick W. Dixon, Newcastle, Northumberland; Rev. Wm. A. Morissay, Renous River, Northumberland; Rev. Joseph Theberge, Bartibogue, Northumberland; Rev. Thomas J. Bannon, Saint Margaret, Northumberland; Rev. Marcellus P. Richard, St. Louis, Kent; Rev. Stanislaus Doucet, Richibucto, Kent; Rev. Joseph A. Babineau and J. J. Nugent, Tracadie, Gloucester; Rev. Theophilus Allard, Caraquet, Gloucester; Rev. Louis Gagnon, Shippegan, Gloucester; Rev. Fintain Dowling, Grand Anse, Gloucester; Rev. John Carter, Bathurst, Gloucester; Rev. M. Robert Petit Rocher, Gloucester; Rev. Mr. Joyce, Dalhousie, Restigouche; Rev. John J. O'Leary, Grand Falls, Victoria; Rev. Joseph Pelletier, St. Hilaire, Madawaska; Rev. J. F. Barry, St. Basil, Madawaska; Rev. M. Launier, St. Lenore, Madawaska.

BAPTIST MINISTERS IN NEW BRUNSWICK.

WESTERN ASSOCIATION.

Rev. W. M. Edwards, Blissfield, Moderator; Willard P. Auderson, Licentiate, Clerk.

Revs. G. M. W. Carey, A. M., W. P. Everett, A. M., J. D. Pope, A. B., Geo. Armstrong, A. M., James Spencer and Adonivan J. Wilcox, St. John; Edwd. Hickson, A. M., Carleton; D. McClellan, Portland; P. A. Shields, Musquash; T. H. Porter, Fredericton; B. N. Hughes, W. D. Manzer, St. Mary's, Y. C.; Henry J. Coy, Nashwaak; J. H. Tupper, Queensbury Joseph Cahill, Canterbury; P. O. Reece, Keswick; Thomas W. Saunders, Prince William Peter R. Knight, New Maryland; J. W. S. Young, Jacksonville; J. D. Eatman, L. Hainsville, T. W. Crawley, A. M., St. Andrews; Joshua T. Eaton, A. B., St. Stephen; James Walker, Mascarereen; W. J. Stewart, St. George; W. C. Rideout, St. David; G. R. Campbell, Eel River; George Seely, Woodstock; J. G. Harvey, Centreville; Samuel Burt, Jacksonville; George Rigby and Charles Henderson,

H. R. Smith, Bookseller, etc., 22 King street, St. John, N. B.

Losses promptly paid in Cash, by Isolated Risk and Farmers' Fire Ins. Co. A. D. G. Vanwart, Gen. Agt., St. John, N. B.

Choice Codfish, Herring, and Pollock, at E. A. Tapley's Indiantown.
E. A. Tapley, Importer, Grocer, and Provision Dealer, Court's Block, Indiantown.

Boquet Tables, Slipper Pockets and Brackets,

Jacksontown; Benjamin Jewett, Hartland; J. R. Skinner, Andover; G. Estabrooks, Simonds; Geo. Howard, Maugerville; W. A. Troop and John Coombes, Newcastle; G. L. Henry Hains, Otnabog; T. M. Munro, Newcastle, Mir.; Jas. Tozer, Ludlow.

LICENTIATES.—Edmund H. Duval, T. P. Davis, Joshua Goodwin, A. B., John Burdett, A. B.; Jas. S. May, George E. Good, A. B., D. C. Stillwell, George L. Price, Calvin Currie, W. Annis and W. Clark.

EASTERN ASSOCIATION.

Rev. J. I. Bill, St. Martins, Moderator; Rev. W. A. Corey, Springfield, Clerk.

Revs. Frank Beattie, Hopewell; Geo. Beckwith, Havelock; T. A. Blackadar, A. B., Harvey, A. C.; R. O. Burgess, Sussex; David Crandall, Springfield; E. C. Corey, Penoboquis; W. T. Corey, Hillsboro'; W. W. Corey, Salisbury; D. L. Carpenter, Point Midgic; J. W. Carpenter, Bay Side, A. C.; J. M. Curry and Patrick Duffy, Hillsboro; J. E. Fillmore, Turtle Creek; John Gammon, Lutes Mountain; James Gelorup, Coverdale; Hezekiah Harris, ———Jas. Herritt and John H. Hughes, Havelock; B. R. Herritt, Shediac; E. Hopper, Coverdale; Edward H. Howe, Johnstone, Q. C.; James Irving, Baltimore; Elias Kierstead, Collina Corner; Seth Kierstead, Hammondvale; Oswald Keith, Spring Hill; Millege Lewis, Corl Ridge; A. B. Macdonald, Narrows, Q. C.; D. McKeen, Sackville; G. F. Miles, Amherst, N. S.; S. C. Moore, Hopewell Cape; Robert Much, Rothesay; J. A. Smith, St. Martins; Solomon Smith, Mapleton; Peter Spragg, ——— G. W. Springer, Jemseg; J. C. Steadman, ——— Thomas Todd, Moncton; Abel Washburn, St. Martins.

LICENTIATES.—James Buckley, Michael Gross, Edgar Hatfield, Asa Perry, Robert Howe, Alonzo E. Dykeman, James Belyea and Richard Barton.

OFFICERS OF THE N. B. BAPTIST HOME MISSIONARY SOCIETY FOR 1877-78.

President, Rev. J. D. Pope; Vice-Presidents, C. D. Everitt, Esq., Captain G. W. Masters, Gilbert White, Esq., Chas. Turnbull and D. V. Roberts; Corresponding Secretary, Rev. E. Hickson; Recording Secretary James E. Masters; Auditor, Hon. A. McL. Seely; Executive Board, Hon. Z. Vaughan, T. P. Davies, J. J. Bostwick, E. H. Duval, T. E. Simms, J. S. May, W. H. Dykeman, William Allwood, Thomas L. Hay, S. H. Hatfield, T. H. Hall, William Lewis, L. L. Sharp, John March and J. W. Sulis.

OFFICERS OF THE BAPTIST CONVENTION OF NOVA SCOTIA, NEW BRUNSWICK, AND P. E. ISLAND—1877-78.

Rev. George Armstrong, A. M., President; Rev. Alfred Chipman, A. M., J. W. Barss and A. W. Masters, Esqrs., Vice-Presidents; Revs. A. Cahoon and I. J. DeWolf, Secretaries; Jas. S. Morse, Esq., Treasurer.

FOREIGN MISSION BOARD.

Hon. A. McL. Seely, Chairman; Rev. W. P. Everett, A. M., Secretary; Rev. J. M. Cramp, D. D., Corresponding Secretary; T. P. Davis, Treasurer; Revs. E. Hickson, J. D. Pope, I. E. Bill, D. McClellan, G. E. Day, W. A. Corey, D. A. Steele, A. J. Wilcox, and Messrs. A. W. Masters, Jno. H. Harding and J. March, Esqrs. Auditors: J. F. Masters, C. A. Everett and T. S. Simms, Esq.

BOARD OF GOVERNORS OF ACADIA COLLEGE.

Rev. A. W. Sawyer, D. D., President; Hon. D. McN. Parker, M. D., D. Rupert Eaton, Esq., Rev. I. E. Bill, G. Armstrong, A. M., B. Douglass, Esq., J. H. Harding, Esq., Rev. E. M. Saunders, A. M., John R. Calhoun, Esq., M.P.P., A. W. Masters, Esq., Rev. Edward Hickson, A. M., A. F. Randolph, Esq., Rev. S. W. deBlois, A. M., Secretary; Avard Longley, Esq., M. P. P., Rev. W. P. Everett, A. M., Mark Currey, Esq., William Faulkner, Esq., T. H. Rand, D. C. L. and Brenton H. Eaton, A. M. Treasurer; A. DeW. Barss, A. M., M. D., Wolfville, N. S.

OFFICERS OF THE CONGREGATIONAL UNION OF NOVA SCOTIA AND NEW BRUNSWICK.

Rev. S. Sykes, Chairman; Rev. Duncan McGregor, Secretary; Rev. Alex.

All Policies in the Sun Mutual non-forfeitable. Life Policies after three years; Endowment and Limited Payment Policies after two years.

Finest Grades Teas at E. A. Tapley's, Indiantown.

Best Brands Flour and Meal always in stock, at E. A. Tapley's, Indiantown.

New Brunswick Series of School Books

at G. F. Simonson's, 54 King street. St. John, N. B.

McGregor, Missionary Secretary; Rev. Joseph Barker, Statistical Secretary; James Woodrow, Esq., Treasurer; Rev. C. B. Woodcock, Rev. James Shipperley, Hon. F. Tupper and Messrs. Freeman Dennis, H. B. Bridges, T. B. Barker and William Creelman, Esqrs., Union Committee.

CONGREGATIONAL CHURCHES OF NOVA SCOTIA & NEW BRUNSWICK.

St. John, N. B., Rev. C. B. Woodcock; Sheffield and Grand Lake, Rev. Joseph Barker; Keswick Ridge, Douglas and Cardigan, Rev. Simeon Sykes. Florenceville, ——— ———; Milltown, Rev. E. Pond; Yarmouth, N. S., Rev. Alex. Medregor; Chebogue, Rev. James Shipperley; Pleasant River, Rev. Mr. Hickey; Milton, Rev. Enoch Barker; Liverpool, Rev. Duncan McGregor; Brooklyn and Beach Meadows, Rev. H. Peckover; Cornwallis, Rev. Thomas Fuller; Halifax, ——— ———; Manchester, Rev. Jacob Whitman; Margaree, Rev. W. Peacock; Economy, ——— ———; Maitland and South Maitland, Rev. J. B. Hawes; Noel, Lower Selmah, and Moose Brook, Rev. J. W. Cox.

FREE CHRISTIAN BAPTIST CHURCH.

Rev. Thomas Vanwart, Moderator, Waterville, Carleton County; Rev. Wm. Kinghorn, Assistant Moderator, Nashwaasis, Y. Co.; D. McLeod, Vince, Corresponding Secretary, Hartland, C. Co.; Prof. G. E. Foster, Recording Secretary, Y. Co.; L. N. Sharp, M. D., Assistant Recording Secretary, Norton, K. Co.; William Peters, Esq., Treasurer, St. John.

Revs. Charles McMullin, Brighton; Ezek'el Siprell, Wakefield, Edward Weyman, Mouth Millstream, K. C.; Joseph Noble, Woodstock, C. C.; Jacob Gunter, Fredericton; Benjamin Merritt, Otnibog; Alexander Taylor, Tracy's Mills, C.C.; Robert French, Millstream, K. C.; John Perry, Victoria Corner; William Kinghorn, Nashwaasis; G. A. Hartley, Carleton, St. John; Thomas Connor, Woodstock; John McKenzie, Jerusalem; J. T. Parsons, St. John; J. N. Barnes, Mouth Oromocto; Stephen E. Curry, Upper Caverhill; Thomas Vanwart, Waterville, C. C.; F. Babcock, Cape Sable Island, N. S.; Samuel Downey, Kars; William Brown, Grand Harbor, Jervis Shaw, Middle Simonds; George W. McDonald, Woodstock, C. C.; J. E. Reud, Keswick; G. T. Hartley, Upper Woodstock; Joseph McLeod, Fredericton; Aaron Kenney, Petitcodiac; Solomon Smith, Russagonish, Sunbury County; Elijah Gray, Wicklow, C. C.; Benjamin Sherwood, Norton; C. T. Phillips, Sussex; Thomas Fitzherbert, Kent, C. C.; E. Garrity, Lincoln; John S. Jones, Caverhill; John Gravinor, Bath, C. C.; T. W. Carpenter, Wickham; B. Colpitts, Hartland, C. C.; J. Henderson, Andover, V. C.; S. H. Weyman, Anagance; N. L. Price, Petitcodiac; O. M. Bubar, Norton; and W. DeWier, Woodstock.

Licentiates.—D. McLeod Vince, J. W. Clark, S. W. Shaw, J. E. Sharp, I. Harvey, S. Gorham, J. Robinson, J. Kinney, R. Vince, W. Morang, and H. Hartt.

HOME MISSION SOCIETY OF THE F. C. BAPTISTS OF N. B.

Rev. B. Merritt, President; Revs. G. W. McDonald, J. McKenzie, T. Connor, Vice-Presidents; Rev. G. A. Hartley, Corresponding Secretary; Wm. Peters, Esq., Recording Secretary; Rev. J. T. Parsons, Treasurer; Rev. G. T. Hartley, Auditor. Executive Committee.—D. W. Clark, Esq., Revs. A. Taylor, S. H. Weyman, Joseph McLeod, and the two Secretaries and Treasurer.

FOREIGN MISSION SOCIETY OF THE F. C. BAPTISTS OF N. B.

Rev. John Perry, President; Revs. J. N. Barnes, O. M. Bubar, T. Connor, Vice-Presidents; Rev. Jos. McLeod, Corresponding Secretary; Rev. S. H. Weyman, Recording Secretary; Wm. Peters, Esq., Treasurer; B. S. Palmer, Auditor. Executive Committee—Revs. J. T. Parsons, B. Merritt, G. A. Hartley, G. W. McDonald, E. Weyman, J. E. Reude, D. McLeod Vince, Esq., with the Secretaries and Treasurer.

CHRISTIANS, OR DISCIPLES OF CHRIST.

Saint John, N. B.—Duke Street Pastor, Elder George Garratv.
" Coburg Street Pastor, Elder Hiram Wallace.
Deer Island, N. B. -Pastor Elder W. F. Hughes. Elder H. Greenlaw.
Keswick, N. B. -Pastor Elder Henry Boone.

1ST UNITARIAN SOCIETY OF ST. JOHN.

Rev. John Wills, Pastor, meets for worship in the Unitarian Hall, corner of Coburg and Union Street.

H. R. SMITH 22 King Street, St. John, N. B.

Best Brands Flour and Meal always in stock, at E. A. Tapley's, Indiantown.

The Isolated Risk and Farmers' Fire Ins. Co. offer to effect insurance at lowest rates consistent with safety.

Finest Grades Teas at E. A. Tapley's, Indiantown.

Mirrors, Picture and Motto Frames,

The non-participating rates of the Sun Mutual average lower than those of other Companies. A. D. G. Vanwart, Agt

EDUCATIONAL.

EDUCATIONAL DEPARTMENT OF THE PROVINCE.

PROVINCIAL BOARD OF EDUCATION. The Governor, the Members of the Executive Council, the President of the University of New Brunswick, and the Chief Superintendent of Education.

CHIEF SUPERINTENDENT OF EDUCATION.—Theodore H. Rand, Esquire, M. A., D. C. L.

CLERK OR ASSISTANT.—George Thompson.

W. Crocket, A. M., Principal of Normal School. Assistants, H. C. Creed, A. M., Miss M. E. Gregory.

INSPECTORS OF SCHOOLS.—Albert—R. D. Robinson. Carleton—W. F. Dibblee, Charlotte—W. S. Robinson. Gloucester—James Smith. Kent—Thomas W. Wood. Kings—D. P. Wetmore. Madawaska—A Rainsford Balloch. Northumberland—Chas. S. Ramsay. Queens—Rev. Benjamin Shaw. Restigouche—Rev. Thomas Nicholson. Saint John E. H. Duval. Sunbury—Dr. Bridges. Westmoreland—Richd. Wilson, jun. York—E. C. Freeze.

PROVINCIAL EXAMINERS OF TEACHERS.—W. Brydone Jack, D. C. L., Examiner School Management, &c. Thomas Harrison, LL. D., Examiner in Mathematics, Loring W. Bailey, Ph. D., Examiner in History and Geography. G. E. Foster, A. B., Examiner in Languages, &c.

MADRAS SCHOOL.

THE GOVERNOR AND TRUSTEES OF THE MADRAS SCHOOL IN NEW BRUNSWICK.—The Lieutenant Governor; the Lord Bishop of the Diocese; the Members of Her Majesty's Council; the Judge of the Court of Vice Admiralty; the Speaker of the House of Assembly; the Mayor and Recorder of Saint John; the Rector and Churchwardens of Trinity Church, Saint John, together with the Rev. Wm. Scovil and G. Sidney Smith, Esq.

W. H. Scovil, Esq., Clerk and Treasurer.

UNIVERSITY OF NEW BRUNSWICK.

Visitor on behalf of Her Majesty—His Honor the Lieutenant Governor.

CORPORATION AND MEMBERS OF SENATE.—W. Brydone Jack, D. C. L., President; Hon. John S. Saunders, Hon. David Wark, Hon. A. McL Seely, Alfred B. Atherton, Esq., M. D., Ezekiel McLeod, Esq., Hon. Archibald Harrison, Hon. L. A. Wilmot, D. C. L., Hon. Charles Fisher, D. C. L. and Frederic E. Barker, D. C. L.

Registrar and Treasurer—Edward H. Wilmot, Esq., A. M.

Professor of Mathematics, Natural Philosophy and Astronomy—William Brydone Jack, D. C. L. Professor of Chemistry and Natural Science—Loring W. Bailey, Ph. D., Professor of English Literature, Logic and Metaphysics—Thos. Harrison, LL. D. Professor of Classical Literature and History—Geo. Eulas Foster, A. B. Professor of French Language and Literature—Francis P. Rivet. Examiners for Degrees—Rev. J. M. Brooke, D. D.; Rev. Chas. H. Paisley, A. M.; Rev. G. Goodridge Roberts, A. M.; Wm. Crocket, A. M. Examiner in Civil Law—F. E. Barker, D. C. L.

COLLEGIATE SCHOOL, FREDERICTON.—Head Master, George Robert Parkin, A. M. Second Master—Hector M. Stramberg, A. B. Instructor in French—Francis P. Rivet.

MOUNT ALLISON WESLEYAN COLLEGE, SACKVILLE, N. B.

David Allison, LL.D., President and Professor of Mental Philosophy; Rev. C. Stewart, D. D., Professor of Moral Philosophy and Christian Evidences; James R. Inch, A. M., Professor of Rhetoric, Logic, etc.; Alfred D. Smith, A.M., Professor of Classics; Rev. John Burwash, A. M., Professor of Chemistry; Richard C. Weldon, A. M., PH.D., Professor of Mathematics and Political Science.

FACULTY OF THEOLOGY.—David Allison, LL.D., President (Ex officio), Professor of New Testament Exegesis; Rev. C. Stewart, D. D., Dean, Professor of Old Testament Exegesis and Systematic Theology; Rev. D. Kennedy, B. D.,

E. A. Tapley, Indiantown, Agent for the best Lime in the market.

Best Brands American and Canadian Kerosene, at E. A. Tapleys, Indiantown.

Office Stationery and Blank Books of all descriptions—

at G. F. Simonson's, 54 King street, St. John, N. B.

Professor of Biblical Literature and Ecclesiastical History; Rev. J. Burwash, M. A., Professor of Homiletics; James R. Inch, M. A., Logic; A. D. Smith, M. A., Greek.

MOUNT ALLISON ACADEMY.

MALE BRANCH.—Principal, David Allison, LL.D.; Associate-Principal, Rev. David Kennedy, A. M., B. D. Faculty—Rev. David Kennedy, A. M., B. D., Professor of Natural Science; Henry A. Powell, A. B., Mathematics; Leonard Allison, A. B., English Department and Latin; Samuel E. Whiston, Penmanship and Book-keeping; Professor Max Sterne, Instrumental and Vocal Music.

MOUNT ALLISON COMMERCIAL COLLEGE.—Principal, Samuel E. Whiston; Assistant in Banking, J. Alder Davis.

FEMALE BRANCH.—Principal, James R. Inch, A. M.; Matron, Mrs. J. R. Inch; Chief Preceptress, Miss Adelaide H. Whitfield. Board of Instruction J. R. Inch, A. M., Languages, Logic, etc.; Miss Adelaide H. Whitfield, Natural Sciences and Mathematics; Miss Blanche Bennett, Belles Lettres, etc.; Miss Hannah Johnson, M. L. A., English Department; Miss Luella B. Wheeler, Drawing, Painting, etc.; Prof. Max Sterne, Instrumental and Vocal Music; Miss M. E. Pickard, M. L. A., Music; Miss Laviain M. Stewart, Music; Miss Miriam Fullerton, Stewardess.

ALUMNI SOCIETY MOUNT ALLISON COLLEGE AND ACADEMY.

Rev. Howard Sprague, M. A., President; Rev. R. Brecken, M. A., W. F. McCoy, and Josiah Wood, M. A., Vice-Presidents; R. C. Weldon, PH.D., Secretary-Treasurer; Rev. John F. Betts, Rev. Thomas Rogers, M. A., David Allison, LL.D. W. H. Tuck, D. C. L., James R. Inch, M. A., Rev. John Burwash, M. A., W. C. Milner, B. S., Members of Council; S. A. Chesley, M. A., and A. D. Smith, M. A., Members of Board of Governors.

ALUMNÆ ASSOCIATION MOUNT ALLISON LADIES' ACADEMY.

Miss Hattie E. Smith, M. L. A., President; Mrs. B. F. Chandler, M. L. A., Mrs. G. W. Burbridge, Mrs. G. Guest, Vice-Presidents; Miss Grace Lockhart, B. S., Secretary and Treasurer.

BANKS.

BANK OF BRITISH NORTH AMERICA.—Paid up Capital, One Million Sterling—Head Office, London, England—General Manager, R. R. Grindley. *St. John, N. B. Branch.*—Manager, R. Steven. Accountant—W. C. Collier. Teller—Henry King. Discount Clerk—David Simpson. Ledger Keeper—J. Cholditch. Clerks—William C. Wellard and Robert Inglis. Messenger—W. Maher.

BANK OF NEW BRUNSWICK, ST. JOHN.—Capital, One Million. President—J. D. Lewin, Esq.; T. Gilbert, Vice-President; Cashier, Wm. Girvan; G. A. Schofield, Accountant; C. Campbell, Corresponding Clerk; J. Clawson, T. W. Seeds, B. Boyd, Tellers; S. Girvan, J. M. Dick, G. L. Robinson, Ledger-Keepers; M. B. Edwards, Discount Clerk; A. McDonald, J. M. Hastings, F. W. Daniel and A. Wishart, Junior Clerks; W. Patterson and R. Phillips, Messengers.

Directors: J. D. Lewin, Wm. C. Lewton, Thomas W. Daniel, Edward Sears, Henry Vaughan, T. Gilbert, J. S. B. DeVeber, John Yeats and S. R. Thomson. Solicitor, G. Sidney Smith.

Discount Days.—Tuesdays and Fridays, 9 o'clock, A. M.

THE MARITIME BANK OF THE DOMINION OF CANADA.—Authorized Capital, $2,000,000.—President, James Domville, M. P.; Vice-President, Z. Ring; Hon. W. Muirhead, W. H. Thorne, George McKean, and J. W. Nicholson, Esq., Directors. Alfred Ray, Cashier; Edward T. Sturdee, Teller; W. L. Busby, Clerk; Wm. Shepherd, Accountant; H. P. Pike, Clerk. *London, England, Branch, 23 Lombard Street.*—Manager, G. S. Hincks; Accountant, C. F. Boothby.

BANK OF NOVA SCOTIA, St. John, N. B.—Head Office, Halifax, N. S. Authorized Capital, $1,000,000; Subscribed and paid up, $1000,000. J. Morris, Robinson, Agent; Geo. W. Daniel, Accountant; H. A. Flemming, Teller; J. E. Narraway, Clerk; George Thompson, Messenger.

PEOPLE'S BANK FREDERICTON.—Capital, $120,000. Manager, A. F. Randolph; Cashier, S. W. Babbitt.

Best Brands American and Canadian Kerosene, at E. A. Tapley, Indiantown.

Farmer's Buildings, Contents, and Live Stock, insured against loss by fire and lightning, by I. R. & F. Fire Ins. Co.

E. A. Tapley, Indiantown, Agent for the best Lime in the market.

H. R. Smith, 22 King street, St. John, N. B.

Chromos, Mottoes, Perforated Mottoes and Book Marks,

For economy of management and security to the assured, the Sun Mutual stands unrivalled. A. D. G. Vanwart, Agt.

ST. STEPHEN'S BANK.—Capital, $200,000. Accumulated Profits, $80,000. President, Z. Chipman; Cashier, ——————.

DOMINION GOVERNMENT SAVING'S BANKS.—(At. St. John.)—R. W. Crookshank; Assistant Receiver General; James Robinson, Accountant; Saving's Bank—R. W. Crookshank, Manager; F. G. Jordan, Accountant; S. B. Patterson, Teller; G. F. Sancton, Clerk. Office hours from 10 to 3; on Saturdays, 10 to 1. AGENTS: Bathurst, F. Mehan; Chatham, D. Ferguson; Dalhousie, W. Montgomery; Dorchester, J. Hickman; Fredericton, A. F. Street; Newcastle, R. B. Huddow; Richibucto, H. Livingstone; St. Andrews, C. M. Gove; St. Stephen, James A. Grant; Woodstock, H. E. Dibblee; Moncton, J. Crandall.

BANK OF MONTREAL.—(St John.)—Capital $12,000,000. E. C. Jones, Manager; G. A. Farmer, Accountant; R. R. Coster, Teller; W. Odephenson, Discount Clerk; T. A. D. Redford, Ledger Keeper; T. P. Mikell, Jun., Collection Clerk: J. L. Wilson, Messenger.

POST OFFICE DEPARTMENT, ST. JOHN, N. B.

INSPECTOR'S OFFICE ST. JOHN.—Hon. John McMillan, Inspector; Wm. Paisley, Secretary; Wm. C. Whittaker, Accountant; Wm. R. Avery and W. Hatch, Clerks; Wm. Bannister and G. McKilligan, Messengers.

POST OFFICE, ST. JOHN. John V. Ellis, Postmaster; James Woodrow, Assistant Postmaster; M. J. Porter, W. A. Black, H. P. Otty, R. C. McIntyre, A. McNichol, J. S. Flagler, A. W. Reed, Joseph Beatteay, J. W. Ring, Wm. F. Parker, R. D. Woodrow, R. A. Hamlin, P. G. McGuire, Thomas Jenkins, J. H. Ritchie, J. P. Bell, J. P. Finen, and A. Thompson, Clerks; George Bell, Office Keeper; James Leetch, Robert McLaughlin, William Young, J. F. Withers, Caleb Belyea, G. W. Plumpton, William Lane, and John Campbell, Letter Carriers; Henry Howe, Fireman.

MONEY ORDER BRANCH, ST. JOHN.—Geo. F. Everett, Superintendent: Thos. B. Smith, John S. Hale, and Frank Avery, Clerks.

RAILWAY-MAIL CLERKS.—F. W. Blizard, J. McM. Hunter, F. A. Estey, Geo. M. Ryan, W. Starkie, J. Philips, W. J. Weldon, J. R. Pidgeon, Geo. A. Barker, A. J. Gross, W. Rewan, D. Price, H. Wathan, J. Millar, and J. McKenna.

POSTAGE.

All letters sent to any part of the Dominion or United States are liable to a uniform rate of three cents per half ounce, according to the following scale:—

A Letter not exceeding half ounce in weight,	3 cts.
A Letter exceeding half ounce, and not exceeding one ounce,	6 "
A Letter exceeding one ounce, and not exceeding one ounce and a half,	9 "
A Letter exceeding one ounce and a half, and not exceeding two ounces,	12 "
A Letter exceeding two ounces, and not exceeding two ounces and a half,	15 "

And so on, adding three cents extra for every additional half ounce.

Postage on Drop Letters, one cent per half ounce, and must be prepaid.

Letters for the United States must be prepaid, or they will not be forwarded.

Letters posted for delivery within the Dominion, must be prepaid at least one rate of postage, otherwise they will not be forwarded.

On Packet Letters to and from the United Kingdom, prepaid, the scale of rates is as follows, via Halifax, Portland, Quebec, or New York:—

A Letter not exceeding half ounce in weight,	5 cts.
A Letter exceeding half ounce, and not exceeding an ounce,	10 "

And so on, adding five cents for every additional half ounce.

Letters for Newfoundland, six cents; Bermuda, six cents; West Indies, via Halifax, twelve cents.

All Letters should be prepaid by Postage Stamps.

Printed Books, Periodicals, and Pamphlets, under 5 lbs. in weight, can be forwarded by Post in the Dominion and to Newfoundland, at the rate of one cent per four ounces.

Transient Newspapers require to be prepaid, at the rate of one cent per four ounces. Dominion newspapers for subscribers require to be prepaid, one cent per pound, if sent from the office of publication.

Pamphlets, Periodicals, and Books, to pass at the above rates, must be sent without a cover, or in a cover open at the sides or ends.

No words or marks (except the name and address of the person to whom sent), shall be written on any Newspaper, Pamphlet, Book, Periodical, etc.

Country Produce taken in exchange, at E. A. Tapley's, Indiantown.

E. A. Tapley, Indiantown. Agent for the best Lime in the market.

Books, Stationery, Periodicals, and Literary Papers—

at G. F. Simonson's, 54 King Street, St. John, N. B.

Book Postage to United Kingdom, under 1 oz., 2 cents; 1 to 2 oz., 4 cents; 2 to 4 oz., 6 cents; 4 ounces and under 8 ounces, 12 cents; 8 ounces and under 12 ounces, 18 cents; 12 ounces and under 16 ounces, 24 cents; 1 lb and under 1½ lb., 36 cents; 1½ lb to 2 lb., 48 cents.

Periodicals printed in Canada can be sent to United Kingdom for 2 cents.

REGISTRATION. The system of registration is applicable to all descriptions of letters without distinction, whether they contain articles of value or not. It also applies to parcels. The charge, in addition to postage, is, for letters, 2 cents, to United States, 5 cents; parcels, 5 cents. to England, 8 cents.

PARCELS.—Parcels closed at the ends and sides can be sent by mail throughout the Dominion, at a rate of 12½ cents per half lb. The weight of each parcel is not to exceed 5 lbs., nor the size to exceed 2 feet in length or breadth, and 1 foot in thickness. The parcel must not contain any glass, liquid, or any substance liable to do injury to the mail, under the penalty of a forfeiture of the parcel if discovered. The parcel is not to contain any writing. Parcels must be prepaid by stamps. The sender, by writing his name on the outside, can have the parcel returned in case of failure to reach the person addressed.

Patterns and Samples under 8 ounces in weight can be sent to the United States on the prepayment by postage stamp of 8 cents.

POSTAGE STAMPS.—Postage stamps are provided at the respective values of ½, 1, 2, 3, 5, 6, 10, 12½, and 15 cents; Registration stamps are also provided, of the value respectively of 2c., 5c., and 8c., each; all bearing as a device the effigy of Her Majesty.

Patterns and Samples are transmitted between the Dominion and the United Kingdom at the same rate as per book post. The pattern or sample must be open at the end or side, except in case of seeds, drugs, etc., which can be sent in closed transparent bags.

Persons remitting money should obtain a Money Order, as the Department is not responsible for the loss of a letter containing money; and in no case should a money letter be sent without registration. No notice is taken of any unregistered letter.

Letters for the British and Foreign West Indies, Cuba, Porto Rico, Mexico, Central America, South America, China, Japan, the Sandwich Islands, and the Australian Colonies, are forwarded daily via New York, if so addressed and prepaid.

Mail Steamers for the United Kingdom, leave Rimouski or Portland every Saturday; New York, Mondays, Tuesdays and Saturdays; Halifax, every alternate Tuesday. The Mail Steamer for Bermuda, leaves Halifax every fourth Monday. For Newfoundland, at periods announced from time to time.

MONEY ORDERS.

The following Post Offices in New Brunswick are authorized to issue Money Orders on Money Order Offices in the Dominion of Canada, Newfoundland, United States, England, Ireland, Scotland and British India:—

Alma.	Dalhousie.	Kingsclear.	Rockland.
Andover.	Derby.	Kingston (Kent).	Rothesay.
Anagance.	Dorchester.	Kingston (Kings).	Sackville.
Apohaqui.	Edmunston.	Kouchibouguac.	Salisbury.
Armstrong Brook.	Elgin.	Lepreaux.	Shediac.
Baie Verte.	Fairville.	Madisco.	Sheffield.
Bath.	Florenceville.	Markhamville.	Shippegan.
Bathurst.	Fredericton.	Memramcook.	South Nelson.
Bathurst Village.	Fredericton Junc.,	Moncton.	South Rockland.
Blackville.	Gagetown.	Narrows.	Springfield.
Buctouche.	Grand Falls.	Newcastle.	Saint Andrews.
Butternut Ridge.	Grand Manan.	Norton Station.	Saint George.
Campbelltown.	Harvey, A. C.,	Oromocto.	Saint John.
Campobello.	Harvey Station.	Ossekeag.	Saint Martins.
Canterbury Station.	Hartland.	Penobsquis.	Saint Stephen.
Caraquet.	Hillsborough.	Petitcodiac.	Sussex Vale.
Carleton.	Hopewell Cape.	Richibucto.	Upham.
Centreville.	Hopewell Corner.	Richmond Corner.	Westmorland Point.
Chatham.	Indiantown.	River Charlo.	Welsford.
Chipman.	Jacksonville.	River Louise.	Woodstock.
Clifton.			

H. R. Smith, 22 King street, St. John, N. B.

Live Stock insured against loss by Lightning in Isolated Risk & Farmers' Fire Ins. Co. A. D. G. Vanwart, Gen. Agt.

E. A. Tapley, Indiantown, Agent for the best Lime in the market.

Country Produce taken in exchange, at E. A. Tapley's, Indiantown.

Mirrors, Mouldings, and Picture Frames,

The Commission charged upon Money Orders is as follows:—

For Local Orders, Orders on Offices in New Brunswick, Ontario, Quebec, Nova Scotia, P. E. Island, British Columbia, and Manitoba—not exceeding $4, 2 cts.: namely, $4, and not exceeding $10, 5 cents; over $10 and not exceeding $20, 10 cents; over $20 and not exceeding $40, 20 cents; over $40 and not exceeding $60, 30 cents; over $60 and not exceeding $80, 40 cents; over $80 and not exceeding $100, 50 cents. No single order issued for a larger amount than $100, but when a larger sum is required additional orders may be issued to embrace the amount required.

For Orders on Newfoundland—Up to £5, 25 cents. Over £5 and up to £10, 50 cents. Over £10 and up to £15, 75 cents. Over £15 and up to £20, $1.

For Orders on the United Kingdom—Up to £2, 25 cents. Over £2 and up to £5, 50 cents. Over £5 and up to £7, 75 cents. Over £7 and up to £10, $1.

For Orders on British India—Up to £2, 80 cents. Over £2 and up to £5, 60 cents. Over £5 and up to £7, 90 cents. Over £7 and up to £10, $1.20.

For Orders on the United States—Up to $20, 25 cents. Over $20 and up to $40, 50 cents. No single order granted for a larger sum than $40, Canadian currency.

The person to whom an Order is payable, can have it paid to a second person by writing on it, "Pay to the order of ——— (the name of the second person to fill the blank), for value received."

DOMINION FINANCE COMMITTEE.--St. John.

William Seely, Dominion Auditor; R. Chesnut, Clerk.

Immigration Department.

Robert Shives, Esquire, Government Immigration Officer for New Brunswick; The Deputy Treasurers at the Out-Ports of the Province act as Immigration Officers.

DOMINION BUILDINGS' BOARD.

James R. Ruel, Esquire, Collector of Customs (Chairman); John H. Harding, Esq., Agent Marine and Fisheries; Thomas Hanford, Esq., Inspector of Inland Revenue; Robert Shives, Esq., Immigration Officer (Secretary); H. F. Perley, Esq., Engineer Public Works; James McFarlane, Esq., Inspector of Weights and Measures; Archibald Rowan, Esq., Gas Inspector.

CUSTOMS.

PORT OF SAINT JOHN.

James R. Ruel, Esquire, - - - - *Collector.*

In Warehouse Department—John Sandall, A. Atcheson and J. S. Thompson.

In Long Room—Henry Whiteside, G. Matthew, J. S. McLaren, C. F. Olive, and A. C. Harrison.

In Shipping Department—James Barber, H. P. Sandall and Keith A. Barber.

Measurer and Surveyor of Ships—James Barber.

In Statistical Department—H. A. Vradenburgh, W. Clawson and George H. Snider.

Appraisers of Dutiable Articles—E. L. Thorne, Chief Appraiser; Isaac Woodward and Allan McBeath, Appraisers; A. W. Stevens, Clerk; John Roulston, Packer.

Landing Surveyor—S. E. Gerow; D. Smiler and David J. Gleeson, Clerks.

Gaugers and Proof Office—Edwin N. S. Stewart, Gauger: Samuel Robinson, Assistant Gauger; Timothy Murphy. Sampler, &c.

Insure against accidents in the Sun Mutual a Home Company. A. D. G. Vanwart, Agent, St. John, N. B.

Country Produce taken in exchange at E. A. Tapley's, Indiantown.

Best Brands American and Canadian Kerosene, at E. A. Tapley's, Indiantown.

For particulars see advertisement on page 16—

at G. F. Simonson's, 54 King street, St. John, N. B.

Tide Surveyor—William Johnston.
Waiters and Searchers—Richard M. Longmaid, James Flewelling, Paul Daley and John Humphreys.
Superintendent of Warehouses—W. J. B. Marter.
Warehouse Lockers—T. Bustin, W. Carleton, W. H. Olive, John Sinclair, James Williams, Charles Pidgeon, M. B. Owens and T. B. Foley.
Tide Waiters—T. O. Sandall, W. A. Robertson, J. O. Dunham, J. McL Whitney, J. Olive, jun., W. Forsyth, W. L. Dobbin, H. G. Hunt, Wm. Farren, G. R. Rigby, C. W. Cowan and R. J. McAdoo.
Boatmen—George Price and Robert Fulton.
Messenger—Charles Laird.
Sub-Collectors—Port of Le Preaux—G. K. Hanson.
" " Musquash—A. T. Dunn.
" " Quaco—Joseph Carson.
Preventive Officer, Chance Harbor, James Boyle.
John W. Cudlip, Esquire, Inspector of Customs for New Brunswick and P. Island.

COLLECTORS.

BATHURST,— ——— ———.
Sub-Collector, New Bandon—Patrick J. Foley.
BAY VERTE—Wm. W. Wood.
CAMPBELLTON—J. Jardine.
CARAQUETTE—Jas. G. C. Blackhall.
CHATHAM—Daniel Ferguson.
DALHOUSIE—Dugan Stewart.
DORCHESTER—John Hickman.
Sub-Collector, Rockland—R. B. Chapman.
FREDERICTON—A. F. Street.
HILLSBOROUGH—William Wallace.
Sub-Collector, Harvey—J. Brewster.
MONCTON—James Robertson.
MCADAM JUNCTION—Samuel Watts.
NEWCASTLE—R. B. Haddow.
RICHIBUCTO—Henry Livingston.
Sub-Collector, Buctouche—Robert Douglas.
SHEDIAC—D. Hanington.
SHIPPEGAN—Perry J. N. Dumaresq.
SACKVILLE—James Dixon.
Sub-Collector, North Joggins—Rufus Cole.
ST. ANDREWS—C. M. Gove.
ST. GEORGE—James Moran.
ST. STEPHEN—H. Webber.
WEST ISLES—H. E. Dixon.
WOODSTOCK—D. F. Merritt.
Sub-Collector, Grand Falls—F. W. Brown.
Sub-Collector, Tobique—F. Tibbitts.
Sub-Collector, Richmond Station—J. T. Allen.

INLAND REVENUE.

Thomas Hanford, Inspector.

D. C. Perkins, Collector.

George Travis, John E. Ganong, John Frederickson and James Mason, Exciseman.

HOSPITALS AND ASYLUMS.

MARINE HOSPITAL,

For the Relief of Sick and Disabled Seamen, in St. John.—Commissioners—John Ward, John Wishart and Charles McLauchlan, Esquires; Secretary and Treasurer, Charles Ward; Physician, Lebaron Botsford, M. D.; Steward, Milton Barnes.

Best Brands American and Canadian Kerosene, at E. A. Tapley's, Indiantown.

Hon. A. Mackenzie, Pres.; G. Greig, Esq., Vice-Pres.; J. Maughan, Jr., Esq., Manager; D. F. Shaw, Inspector. Isolated R. & F. Fire Ins. Co.

H. R. Smith, 22 King street, St. John. N. B.

Country Produce taken in exchange. at E. A. Tapley's, Indiantown.

Photographers' Supplies,

GENERAL PUBLIC HOSPITAL.

Commissioners—William Bayard, Esq., M. D., President; ——— ———, Esq., Vice-President; Robert W. Crookshank, Esq., Treasurer; M. W. Maher, and Robert Marshall, Esquires; A. B. Hanington, M. D., Secretary, and Resident Physician and Superintendent; Mrs. Higgins, Matron.

PROVINCIAL LUNATIC ASYLUM.

Commissioner—Hon. William M. Kelly, Hon. Benjamin R. Stevenson, Hon. Attorney General, Hon. Provincial Secretary, Hon. W. E. Perley and Hon. Edward Willis; Secretary—Robert W. Crookshank, Esq., Chaplain, Rev. Wm. Scovil; Superintendent, J. T. Steeves, M. D.; Supervisor, Book and Storekeeper, R. Graham.

SAINT JOHN PENITENTIARY.

This institution is under the jurisdiction of the Minister of Justice for the Dominion, and supervision of three special Directors of Dominion Penitentiaries; C. Ketchum, Warden; Geo. L. Foster, Accountant.

BOARD OF HEALTH,

For the City and County of Saint John.

William Bayard, M. D.; Hon. Charles Watters, George V. Nowlin and James Flewelling, Esquires; R. W. Thorne, Clerk.

VISITING PHYSICIAN, PORT OF ST. JOHN.

W. S. Harding, Esq., M. D.

CONSULS AND CONSULAR AGENTS.

General Darius B. Warner, United States Consul at the Port of St. John and dependencies. H. W. Chisholm, Esq., Vice-Consul.

United States Consular Agents.—George McSorley, Saint George; Chas. H. Clerke, St. Stephen; Edward Lorimer, St. Andrews; Spafford Barker, Fredericton; R. R. Call, Newcastle, Mir.; G. F. Hoben, McAdam Junction.

Robert Thomson, Jr., Consul for North German Confederation.

J. Walter Scammell, Vice Consul, Chili and Peru.

Charles S. Theal, Prussian Consular Agent, Shediac.

George Carvill, Esq., Vice Consul for France, Saint John.

Henry Jack, Esq., Vice Consul for Spain, at Saint John, N. B.

N. P. Greathead, Esq., Consular Agent for Spain, at St. Andrews.

Daniel Brown, Esq., do do St. Stephen.

William Glasgow, Argentine Republic Consul.

Wm. Thomson, Vice Consul, Saint John, Sweden and Norway.

Richd. Hutchison, do Miramichi, do do-

——— ———, Esq., Vice Consul Kingdom of Netherlands, Port of Saint John.

Alfred T. Clark, Italian Vice Consul.

Allen McLean, Esq., Superintendent Marine and Mercantile Department and Board of Trade, England, G. B.

George H. Mullin, Commissioner for taking Affidavits, Acknowledgements, Depositions, &c., for the Province of New Brunswick. Office—11, Pemberton Square, Boston, Mass.

John P. Bell, of Boston, State of Massachusetts, Esquire, to be a Commissioner for taking Affidavits, &c., in said State for use in New Brunswick, under Act 27 Vict., cap 40.

James S. Hunter, of Montreal, Esquire, to be a Commissioner for taking Affidavits, &c., in the Province of Quebec for use in New Brunswick, under 27 Vic., cap. 40.

A surrendered cash value will be paid to Policy-holders by the Sun Mutual after they become non-forfeiting. A. D. C. Vanwart, Agt., St. John, N. B

Finest Grades Teas, at E. A. Tapley's, Indiantown.

See E. A. Tapley's Advertisement.

Bookbinding in all styles to order—

at G. F. Simonson's. 54 King street, St. John, N. B.

The Ancient and Honorable Fraternity of Free and Accepted Masons.

OFFICERS OF THE M. W. GRAND LODGE.

M.W. Grand Master,	Robert T. Clinch,	St. John.
R.W. Deputy Grand Master,	Edwin J. Wetmore,	Carleton.
R.W. Senior Grand Warden,	Henry Duffell	St. John.
R.W. Junior Grand Warden,	James Boone,	St. Mary's.
V.W. Grand Chaplain,	Rev. Francis Partridge,	Rothesay.
V.W. Grand Treasurer,	James McNichol, Jr.,	St. John.
V.W. Grand Secretary,	William F. Bunting,	St. John.
W. Senior Grand Deacon,	Edward L. Wetmore,	Fredericton.
W. Junior Grand Deacon,	George F. Stickney,	St. Andrews.
W. Grand Director Ceremonies,	John S. Benson,	Chatham.
W. Assist. Grand Director Ceremonies,	Henry A. Johnson,	Dalhousie.
W. Grand Sword Bearer,	Henry A. White,	Sussex.
W. Grand Standard Bearer,	Charles N. Scott,	Woodstock.
W. Grand Organist,	Edward N. Sheldon,	South Bay.
W. Grand Pursuivant,	James F. Ellis,	Fairville.
W. Grand Steward,	James Mitchell,	St. Stephen.
W. " "	Williams Woodworth,	Hillsborough.
W. " "	James Bentley,	Salisbury.
W. " "	William E. Skillen,	St. Martins.
W. " "	Thomas T. Beveridge,	Andover.
W. " "	Malcolm Patterson,	Campbellton.
Grand Tyler,	Dingee Scribner,	St. John.

The Annual Communication is held in the Masonic Hall, city of St. John, on the fourth Wednesday in September.

BOARD OF GENERAL PURPOSES. M. W. Robert T. Clinch, Grand Master; R. W. B. Lester Peters, Past Grand Master; R. W. William Wedderburn, Past Grand Master; R. W. Robert Gowan, Past Grand Master; R. W. John V. Ellis, Past Grand Master; R. W. Edwin J. Wetmore, Deputy Grand Master (President); R. W. Henry Duffell, Senior Grand Warden; R. W. James Boone, Junior Grand Warden; V. W. William F. Bunting, Grand Secretary; R. W. Edward Willis; R. W. Robert Marshall; R. W. William F. Dibblee; V. W. James McNichol, Jr.; W. J. Henry Leonard; W. T. Nisbet Robertson; R. W. John Richards; W. Andrew J. Stewart; W. Henry J. Thorne; and W. John D. Short.

LODGES.

Albion Lodge, No. 1.—Meets first Friday in each month, at the Masonic Hall, St. John. Thomas Walker, W. M.; T. Nisbet Robertson, Secretary.

St. John's Lodge, No. 2.—Meets first Tuesday in each month, at the Masonic Hall, St. John. John Buchanan, W. M.; Hiram G. Betts, Secretary.

Hibernia Lodge, No. 3.—Meets second Tuesday in each month, at the Masonic Hall, St. John. George E. Perkins, W. M.; David S. Stewart, Secretary.

Sussex Lodge, No. 4.—Meets Thursday on or after each full moon, at Dorchester, Westmorland County. Charles E. Knapp, W. M.; Edmund A. Charters, Secretary.

St. Mark's Lodge, No. 5.—Meets first Thursday in each month, at St. Andrews, Charlotte County. William D. Forster, W. M.; George F. Stickney, Secretary.

Solomon's Lodge, No. 6.—Meets second Tuesday in each month, at the city of Fredericton. Alfred F. Street, W. M.; Adolphus G. Beckwith, Secretary.

Sussex Lodge, No. 7.—Meets first Wednesday in each month, at St. Stephen, Charlotte County. James Mitchell, W. M.; David Brown, Secretary.

Carleton Union Lodge, No. 8.—Meets first Thursday in each month, at Carleton, city of St. John. James F. Ellis, W. M.; William A. Adams, Secretary.

Midian Lodge, No. 9.—Meets second Tuesday in each month, at Clifton, King's County. Rev. Francis Partridge, W. M.; David P. Wetmore, Secretary.

Union Lodge of Portland, No. 10.—Meets third Thursday in each month, at the Masonic Hall, St. John. Beverley Stevens, W. M.; Chas. Hilman Secretary.

H. R. SMITH, 22 King street, St. John, N. B.

See E. A. Tapley's Advertisement.

A. D. G. Vanwart, General Agent Fire, Life, and Accident Insurance. See Page 15

Finest Grades Teas, at E. A. Tapley's, Indiantown.

British and German Mirror Plates.

Woodstock Lodge, No. 11.—Meets first Wednesday in each month, at Woodstock, Carleton County. Charles N. Scott, W. M.; Donald Munro, Secretary.

St. George Lodge, No. 12.—Meets first Tuesday in each month, at St. George, Charlotte County. George F. Hibbard, W. M.; Louis B. Messenette, Secretary.

Corinthian Lodge, No. 13.—Meets second Wednesday in each month, at Hampton Station, King's County. Allen McN. Travis, W. M.; Henry Hallett, Secretary.

Alley Lodge, No. 14.—Meets first Thursday in each month, at Upper Mills, Charlotte County. Daniel F. Wormwood, W. M.; Samuel A. Doten, Secretary.

Howard Lodge, No. 15.—Meets first Tuesday in each month, at Hillsborough, Albert County. Charles P. Warman, W. M.; William S. Gross, Secretary.

Lodge St. Andrew, No. 16. Meets on or after each full moon, at Richibucto, Kent County. John Robertson, W. M.; T. Wetmore Bliss, Secretary.

Northumberland Lodge, No. 17.—Meets second Tuesday in each month, at Newcastle, Northumberland County. Charles F. Bourne, W. M.; Robert R. Call, Secretary.

Miramichi Lodge, No. 18.—Meets third Tuesday in each month, at Chatham, Northumberland County. John S. Benson, W. M.; Thomas F. Gillespie, Secretary.

Leinster Lodge, No. 19.—Meets second Friday in each month, at the Masonic Hall, city of St. John. Charles H. Johnston, W. M.; Asaph G. Blakslee, Secretary.

Salisbury Lodge, No. 20.—Meets first Tuesday in each month, at Salisbury, Westmorland County. James Bentley, W. M.; Tobias Addy, Secretary.

Zion Lodge, No. 21.—Meets first Wednesday in each month, at Sussex, King's County. George Coggan, W. M.; Henry A. White, Secretary.

New Brunswick Lodge, No. 22.—Meets second Thursday in each month, at the Masonic Hall, city of St. John. James McNichol, Jr., W. M.; William G. Matthewson, Secretary.

Keith Lodge, No. 23.—Meets first Wednesday in each month, at Moncton, Westmorland County. Jas. W. Wallace, W. M.; Charles W. Edgett, Secretary.

Zetland Lodge, No. 24.—Meets Third Wednesday in each month, at Shediac, Westmorland County. James Ingalls, W. M.; Duncan S. Harper, Secretary.

Restigouche Lodge, No. 25.—Meets Tuesday on or after each full moon, at Dalhousie, Restigouche County. Henry A. Johnston, W. M.: Murdoch K. Morrison, Secretary.

Victoria Lodge, No. 26.—Meets seconds Thursday in each month, at Milltown, Charlotte County. George A. Murchie, W. M.; Thomas J. Robinson, Secretary.

St. John, Lodge, No. 27.—Meets Thurrday on or after each full moon, at Bathurst, Gloucester County. George H. Gremley, W. M.; William Dunn, Secretary.

Lebanon Lodge, No. 28.—Meets second Monday in each month, at Sackville, Westmorland County. Abner Smith, W. M.; William Morice, Secretary.

St. Andrew's Lodge, No. 29.—Meets first Thursday in each month, at the city of Fredericton. Samuel H. McKee, Jr., W. M.; William Lockhart, Secretary.

St. Martin's Lodge, No. 30.—Meets first Wednesday in each month, at St. Martins, St. John County. William E. Skillen, W. M.; Joseph V. Skillen, Secretary.

Benjamin Lodge, No. 31.—Meets first Tuesday in each month, at Andover, Victoria County. Benjamin Beveridge. Jr., W. M.; Richard W. L. Tibbits, Secretary.

Campbellton Lodge, No. 32.—Meets second Thursday in each month, at Campbellton, Restigouche County. Malcolm Patterson, W. M.; George A. Balcom, Secretary.

Alexandria Lodge, U. D.—Meets first Tuesday in each month, at St. Mary's, York County. James Boone, W. M.; Edgar Hanson, Secretary.

Carleton R. A. Chapter, No. 47—Registry of Scotland.—Meets third Wednesday in each month, at Freemasons Hall, St. John. James Adams, Principal Z.; T. Nisbet Robertson, Scribe E.

New Brunswick R. A. Chapter—Meets on the first Tuesday in each month at Freemasons' Hall, St. John. Samuel Edgett, Principal Z; David S. Stewart, Scribe E.

As a successful, sound, Home Company, the Sun Mutual solicits and merits public patronage. See page 15.

Best Brands Flour and Meal, always in stock, at E. A. Tapley's, Indiantown.

Fresh Ground Spices, at E. A. Tapley's, Indiantown.

Sunday School Libraries and other Requisites—

at G. F. Simonson's, 54 King street, St. John, N. B.

Union R. A. Chapter, No. 84—Registry of Scotland.—Meets on the fourth Tuesday in each month, at Freemasons' Hall, Carleton. William Dunlavey, Principal Z; E. J. Wetmore, Scribe E.

Fredericton R. A. Chapter.—Meets on the third Wednesday in each month, at Fredericton.

Mount Lebanon R. A. Chapter. Meets on the third Wednesday in each month, at Chatham.

St. Stephen R. A. Chapter.—Meets on the second Wednesday in each month, at St. Stephen.

Botsford R. A. Chapter.—Meets on the third Monday in each month, at Moncton.

Encampment of St. John, Religious and Military Order of the Temple.—Meets on the second Wednesday in each month, at Freemasons' Hall, St. John. T. Amos Godsoe, M. E. C.; T. Nisbet Robertson, Secretary.

Union DeMolay Encampment K. T. and K. M.—Meets on the fourth Thursday in each month, at Freemasons' Hall, St. John. J. C. Hatheway, Commander, C. U. Hanford, Registrar.

Grand Council of Royal and Select Masters.—Meets annually in August, at Freemasons' Hall, St. John. D. R. Munro, M. P. Grand Master; A. D. Goodwin, Grand Recorder.

Carleton Council Royal and Select Masters.—Meets at Freemasons' Hall, Carleton. John V. Ellis, Master; Andrew F. Andrews, Recorder.

McLeod Moore Conclave, No. 13, of the Imperial, Ecclesiastical, and Military Order of Knights of the Red Cross of Rome and Constantine. Robert Marshall, 33°, Inspector General for the Province of New Brunswick; A. D. Goodwin, 33°, Sovereign; —— ——, Registrar. Meets at Freemasons' Hall, St. John, on the fourth Thursday in each month.

The Union De-Molay Sanctuary of Knights of the H. S. Registry of England. A. D. Goodwin, 32°, Sov.; C. U. Hanford, Registrar.

Provincial Grand Lodge of the Royal Order of Scotland—Meets first Wednesday in Feb., May, August and Nov., at Freemasons Hall, St. John—B. Lester Peters. Provincial Grand Master; T. Nisbet Robertson, Provincial Grand Sec'y.

Harington Lodge of Perfection, 14°, Registry of Canada. Meets at the Freemasons Hall, St. John, every fourth Friday in March, June, Sept. and Dec.

Harrington Chapter of Sov. P. of Rose Croix, H. R. D. M. 18°, Registry of Canada. Meets at Freemasons Hall, St. John, every fourth Friday in February, May, August and November. B. Lester Peters, 33°, M. W. S.; T. Nisbet Robertson, 30°, Registrar.

New Brunswick Sovereign Consistory, 32°, P. R. S., on the Registry of the S. C. of Canada. Meets at Freemasons Hall, Saint John, in January, April, July and October. D. R. Munro, 33°, Commander; Wm. J. Logan, 32°, Registrar.

Knights of Pythias.

LODGES.

New Brunswick Lodge, No. 1, Knights of Pythias, meet every Tuesday evening at 8 o'clock, in the Orange Hall, King Street, Saint John, N. B. J. R. Armstrong, D. S. C. for New Brunswick and Nova Scotia.

Union Lodge, No. 2, Knights of Pythias, meet every Monday evening, at 8 o'clock, in Orange Hall, King Street.

Westmoreland Lodge, No. 3, Knights of Pythias, meet every Tuesday evening, at Moncton.

Frontier Lodge, No. 4, Knights of Pythias, meet every Wednesday evening, at Saint Stephen.

Independent Order of Odd Fellows.

OFFICERS R. W. GRAND LODGE OF (LOWER PROVINCES) I. O. OF O. F.—G. Murdoch, St. John, N. B., R. W. G. M.; H. Van Blarcom, Annapolis, R. W. D. G. M.; W. C. Desbrisay, Charlottetown, P. E. I., R. W. G. W.; J. C. P. Frazee, Halifax, R. W. G. Secretary; H. A. Taylor, Halifax, R. W. G. Treasurer; W. A. Moore, R. W. G. C.; N. A. Cliff, R. W. G. M.; Wm. McLean, R. W. G. G.; D. B. Stewart, R. W. G. H.; Wm. M. Weatherspoon, R. W. G. C.; Thos. Robertson and W. W. Stumbles, Grand Representatives to M. W. Grand Lodge.

Fresh Ground Spices, at E. A. Tapley's, Indiantown.

$101,000 deposited with Dominion Govt. for protection of Policy-holders by Isolated Risk & Farmers' Fire Ins. Co.

H. R. Smith, 22 King street, St. John, N. B.

Mirors, from 10 cts. to $200,

Live Stock insured against loss by Lightning in Isolated Risk & Farmers' Fire Ins. Co.—A. D. G. Vanwart. Gen. Agt.

SUBORDINATE LODGES.

EASTERN STAR, No. 2, Pictou. Meets on Wednesday.
FULLER, No. 5, Albion Mines. Meets on Friday.
NORTON, No. 6, New Glasgow. Meets on Monday.
WIDOW'S HOPE, No. 7, Truro. Meets on Friday.
ST. LAWRENCE, No. 8, Charlottetown, P. E. I. Meets on Monday.
PIONEER, No. 9, St. John, N. B. Meets on Friday.
ORIENT, No. 10, Halifax. Meets on Monday.
SCOTIA, No. 11, Westville. Meets on Thursday.
BEACON, No. 12, St. John, N. B. Meets on Tuesday.
VICTORIA, No. 13, Fredericton, N. B. Meets on Monday.
EUREKA, No. 15, Spring Hill Meets on Tuesday.
WESTERN STAR, No. 16, Annapolis. Meets on Tuesday.
MOORE, No. 17, Vale Colliery. Meets on Tuesday.
MYSTIC, No. 18, Halifax. Meets on Thursday.
PEERLESS, No. 19, Portland, St. John, N. B. Meets on Thursday.
EVANGELINE, No. 20, Kentville. Meets on Wednesday.
GUIDING STAR, No. 21, Granville. Meets on Thursday.
PRINCE EDWARD, No. 22, Summerside. Meets on Thursday.
MYSTIC TIE, No. 23, Oxford, Cumberland. Meets on Friday.
MIZPAH, No. 24, Acadian Mines, Col. Meets on Friday.
CRYSTAL WAVE, No. 25, Pugwash.
PRINCE ALBERT, No. 26, Moncton, N. B.
WILDEY, No. 27, Charlottetown, P. E. I.
CALEDONIA, No. 28, Hopewell.
SILOAM, No. 29, St. John, N. B.
UNION, No. 30, Springville.

ENCAMPMENTS.

STUART, No, 10, Pictou.
HALIFAX, No. 12, Halifax.
MILICETE, No. 11, St. John, N. B.
PORT LA JOIE, No. 13, Charlottetown, P. E. I.

Membership 1711; Revenue, $9,706. Next Annual Comunication will be held with Eastern Star Lodge, Pictou; August, 1878. District Deputies—William Williams, Halifax; R. Hockin, Pictou; James Mitchell, P. G. M., Stellarton; W. C. Desbrisay, G. W., Charlottetown, P. E. I.; Caleb Schurman, Summerside, P. E. I.; J. H. Ellis, M. D., Fredericton, N. B.; Gilbert Murdoch, G. M., St. John, N. B.; Harris Van Blarcom, D. G. M., Annapolis; D. D Davidson, Kentville; E. A. Bent, Pugwash, N. S.

Loyal Orange Institution of New Brunswick.

MOST WORSHIPFUL GRAND LODGE OF BRITISH AMERICA.

M. W. G. Master—Lieut.-Col. Mackenzie Bowell, M. P., Belville. D. G. Master—Henry Merrick, Esq., M. P. P.; Merrickville. Grand Chap.—Rev. Abraham Dawson, Loughboro. Grand Secretary—Thomas Keyes, Esq., Reeve, St. Catherines. Grand Treasurer—Capt. Wm. Anderson, J. P., Mountain View. Grand Lecturer—John Clauson, Esq., Deputy Sheriff, Aylmer. Grand Director of Ceremonies—W. White, Esq., Tweed. D. G. Secretary—Wm. Heeney, Esq., St. Catherines. D. G. Treasurer—Wm. Johnson, Esq., Belleville. D. G. Lecturers—Maj. John Hoey, J.P., Rosemont. Wm. Henderson, J. P., Port Granby.

RIGHT WORSHIPFUL GRAND LODGE OF NEW BRUNSWICK.

R. W. Grand Master—Edward Willis, M. P. P. D. G. Masters—Fred. M. Sproul, Kings, and William Livingston, York. Grand Chaplain—Rev. W. W. Percival, Charlotte. Grand Treasurer—Samuel DeVenne, Sr., J. P., St. John. Grand Secretary—Captain A. G. Blakslee, J. P., St. John. Grand Lecturer—James Elliott, St. John. G. D. of Ceremonies—Lieut. Thomas Scott, St. John. D. G. Secretary—George H. Parker, York.

ST. JOHN COUNTY LODGE.—Hon. E. Willis, County Master.
ST. JOHN DISTRICT LODGE, No. 1—W. A. King, District Master.
" " " " 2—John A. Kane, District Master.
" " " " 3—Wm. Roxborough, District Master.
VERNER LODGE, No. 1—S. DeVenne, W. M.; Wm. Cumming, Sec'y. 1st Tuesday.
ELDON LODGE, No. 2—James Keyes, W. M.; S. H. Whittington, Secretary. Second and Fourth Tuesday.
YORK LODGE, No. 3—Thos. Knowles, W. M.; R. J. Melvin, Sec'y. 1st Thursday.

Finest Grades Tees at E. A. Tapley's, Indiantown.

Best Brands American and Canadian Kerosene, at E. A. Tapleys, Indiantown.

Office Stationery and Blank Books of all descriptions—

at G. F. Simonson's, 54 King street, St. John, N. B.

GUARDIAN LODGE, No. 5—J. Allan Balcom, W. M.; Henry P. Balcom, Secretary. First Saturday.

VICTORIA LODGE, No. 6—William Stephenson, W. M.; Adam J. Stephenson, Secretary. Second Wednesday.

ENNISKILLEN LODGE, No. 7—Mathew Wallace, W. M. Robert Mitchell, Secretary. Third Friday.

CARLETON TRUE BLUE LODGE, No. 11—Elijah Ross, W. M.; Andrew Long, Secretary. Third Wednesday.

INVINCIBLE LODGE, No. 16—(St. Martins.)—James Rourke, W. M.; Joseph Bradshaw, Secretary.

WELLINGTON LODGE, No. 21—(Portland)—J. A. Kane, W.M., ——— ———Sec'y.

JOHNSTON LODGE, No. 24—James Munroe, W. M.; Wm. Rogers, Secy.

HAVELOCK LODGE, No. 27—(Portland)—J. B. Andrews, W.M.; Oscar Grant, Sec.

MOUNT PURPLE LODGE, No. 29—(Lancaster)—S. Ferguson, W. M.; Robert Perry, Secretary.

LORNE LODGE, No. 39—(Portland)—John Burchill, W.M.; G. W. Kimble, Sec'y.

IMMANUEL LODGE, No. 60—(South Bay)—J. C. Thomas, W.M.; ——— ———, Sec.

WILLIS LODGE, No. 70—(Lancaster)—William Roxborough, W. M.; Thomas L. Earle, Secretary. Third Tuesday.

LODGE No. 75—(St. Martins)—James B. Hodsmyth, W. M.; J. R. McLean, Secretary. Second and Fourth Wednesday.

DOMINION LODGE, No. 141—(Portland)—Thomas Scott, W. M.; A. Kennedy, Secretary. First Monday.

QUEEN'S PRECEPTORY No. 62, R. B. K. C. I.—(St. John)—James Elliott, W. M.; J. B. Andrew, Secretary. Last Thursday.

TEMPERANCE.

UNITED TEMPERANCE ASSOCIATION.

Names and Addresses of International Council.

Professor G. E. Foster, Fredericton, New Brunswick.
J. B. Miller, Goderich, Ontario.
Rev. A. M. Phillips, Cobourg, Ontario.
W. Berers, Hull, England.
R. McDougall, Liverpool, England.
W. B. Downing, London, England.

Officers of the Canada National Lodge.

President, Rev. Joseph McLeod, Fredericton, N. B.
Vice-President, E. C. Freese, "
Secretary, Rev. M. Phillips, Cobourg, Ont.
Senior Counsellor, W. G. Gaunce, Fredericton, N. B.
Junior Counsellor, Rev. B. F. Austin, Ottawa, Ont.
Treasurer, J. W. Morrison, Charlottetown, P. E. I.
Financier, Rev. T. W. Campbell, Cobourg, Ont.
Chaplain, Asa Leighton, South Durham, Quebec,
Recorder, S. Ranton, Kingston, Ont.
Marshall, Chas. Fule, Charlottetown, P. E. I.
Deputy Marshall, T. B. Taylor, Sheffield, N. B.
Guard, J. H. Crawford, St. John, N. B.
Sentinel, J. McLauchlan, " "

Provincial Lodge of New Brunswick.

President, G. W. White, Centreville, Carleton County.
Vice-President, T. B. Taylor, Sheffield, Sunbury County.
Secretary, R. T. Babbitt, Gagetowe, Queen's County.
Senior Counsellor, W. G. Gaunce, Fredericton, York County.
Junior Counsellor, W. W. Keith, Berry's Mills, Westmorland Co.
Chaplain, D. I. Wetmore, Clifton, King's County.
Financier, G. W. Merrithew, Keswick, York County.
Recorder, J. H. Crawford, St. John.
Marshal, Peleg Smith, Hampstead, Queen's County.
D. Marshal, Sister L. Belyea, Gagetown, Queen's County.
Guard, W. Price, Woodstock, Carleton County.
Sentinel, J. S. Kerr, St. John.

Best Brands American and Canadian Kerosene, at E. A. Tapley's, Indiantown.

Life Policies issued by Sun Mutual, of Montreal, on the most approved plans. A. D. G. Vanwart, Gen. Agt., St. John

H. R.Smith, 22 King street, St. John, N. B.

Pictures. Frames, Mottoes, and Mouldings,

☞ The next annual session will convene at Woodstock, Carleton County, the third week in July, 1878.

PRIMARY LODGES.

Victoria Lodge, No. 1, meets every Wednesday evening, at Sussex Corner.
St. John Lodge, No. 2, every Monday evening, at St. John, N. B.
Prince of Wales Lodge, No. 3, Tuesday, at Smith's Creek.
Prince Albert, No 27, Wednesday, at Gagetown.
St. Ann's Lodge, No. 166, Monday, at Fredericton.
Addington Lodge, No. 254, Friday, Campbellton.
Starry Crown Lodge, No. 271, Monday, St. Martins.
Lancaster Lodge, No. 285, Wednesday, Fairville.
Ossekeag Lodge, No. 303, Friday, Ossekeag.
Intercolonial Lodge, No. 406, Tuesday, Moncton.
Gibson Lodge, No. 444, Tuesday, Gibson.
Centennial Lodge, No. 445, Tuesday, Woodstock.

NATIONAL DIVISION SONS OF TEMPERANCE.

Louis Wagner, M. W. P., Philadelphia, Penn.; Philip B. Stingees, Jr., M. W. A., Providence, R. I.; Samuel W. Hodges, M. W. S., Boston, Mass., William A. Duff, M. W. Treasurer, Philadelphia; Rev. George O. Huestis, M. W. Chap., Cornwall, P. E. I., Charles P. McCabe, M. W. Con., Leesburg, Va.; John B. Dungee, M. W, Sent., Baltimore, Md.; F. Marion Bradley, P. M. W. P., Washington, D. C.

GRAND DIVISION S OF T. OF. NEW BRUNSWICK.

A, W. Paterson, Northumberland Division, G. W. P.; Robert Bell, Sackville Division, G. W. A.; S. B. Paterson, Gurney Division, G. S.; Daniel McGruar, Newcastle, G. T.; Rev. J. D. Murray, Buctouche, G. Chap.; William Fennety, Northumberland, C. Con., James Edgar, Newcastle, G. Sen.; A. A. Sterling, York, P. G. W. P.

OFFICERS OF THE GRAND TEMPLE OE HONOR AND TEMPERANCE OF NEW BRUNSWICK.

William McLean, jun., G. W. T., Saint John; S. J. Warwick, G. W. V. T., St. John; Wm. C. Whittaker, G. W. R., Saint John; C. E. Fairweather, G. W. Treasurer, Saint John; Charles Roberts, G. W. Chaplain, Indiantown; J. T. McMurray, G. W. U. Salisbury; G. R. Logan, G. W. G. Indiantown.

Subordinate Temples under the jurisdiction of the Grand Temple.

Eureka Temple, No. 10, meets on Monday evening.
Victoria Temple, No. 2, meets every Tuesday evening.
Alexandra Temple, No. 6, meets every Thursday evening in their Hall, Hamm's Building, Indiantown.
Crystal Fount Temple, No. 8, meets on the 2nd Thursday of each month, in the S. of T. Hall, Salisbury. Westmoreland County,
Scotia Temple, No. 2, meets every Thursday evening in their Hall, Yarmouth, N. S.
Eastern Star Council, No. 1, T. of H. and T., meets on the 2nd and 4th Wednesday evenings of each month.
Riverside Council, No. 2, meets every Tuesday evening at Hall Alexandra Temple, Indiantown.
Victoria Social Temple, No. 1, meets every Friday evening.

INDEPENDENT ORDER OF GOOD TEMPLARS.

WORTHY GRAND LODGE OF NEW BRUNSWICK—OFFICERS 1877-8.

John Meahan, G. W. C. T.; Louis Mansbridge, G. W. Coun.; Robt. Taylor, G. W. V. T.; W. F. Taylor. Hillsboro' Albert Co., G. W. Secretary; Dudgeon Duffy, G. W. Treasurer; Joseph Taylor, G. W. Chaplain; David Churchill, G W. Marshal; W. V. Segee, G. W. Assistant Marshal; James ———, G. W. Guard; ——— ———, G. W. Sentinel; William Cameron, G. W. A. Secretary; Fred. Blackader, General Superintendent of Juvenile Templars.

The next Annual Session will be held at Moncton, N. B., in July 1878.

New Brunswick Series of School Books—

The Isolated Risk and Farmers' Fire Ins. Co. offer to effect insurance at lowestrates consistent with safety.

E. A. Tapley, Indiantown, Agent for the best Lime in the market.

Choice Biscuit and and Canned Fruit, at E. A. Tapley's, Indiantown.

at G. F. Simonson's, 54 King street. St. John, N. B.

COURT FOR THE TRIAL AND PUNISHMENT OF PIRACY AND OTHER OFFENCES ON THE HIGH SEAS.

The Governor; the Chief Justice, and other Judges of the Supreme Court; the Members of the Executive Council; Judge of the Vice-Admiralty; the Provincial Secretary; Provincial Treasurer; Commander in Chief, Flag Officers, and Captains, and Commanders of Ships of War on this Station for the time being;——, Registrar and Scribe.

The Court sits at any place within the Province to be appointed by any three of the members—the Governor, Chief Justice, or one of the Judges of the Supreme Court, or Judge of the Admiralty, being one.

EXCISE DUTIES.

Spirits, of the proof of Sykes' Hydrometer, per gal., (imp.),	90 cents.
Malt, per lb.,	2 "
Snuff, ground dry, per lb.,	40 "
Tobacco—Canadian Twist, *Tabac, blanc entorquette*, per lb.,	10 "
Fine Cut, per lb.,	20 "
Cavendish, Plug, Twist, and all other manufactured Tobacco, not before described, per lb.,	20 "
Cigars (subject to an abatement or allowance for moisture in calculating the weight for duty, to be fixed by order in Council), per lb.,	40 "
Petroleum and Coal Oil, per gallon,	00 "
Any fermented beverage made in imitation of beer or malt liquor, and brewed in the whole or in part from any other substance than malt, per gallon,	3¼ "
Vinegar, (imp.),	3 6 10

LICENSE FEES.

For a license for distilling and rectifying, or either, by any process,	$250
*For a first-class license for malting,	200
*For a second-class license for malting,	150
*For a third-class license for malting,	100
For a license for brewing,	50
For a license for manufacturing tobacco,	50

TABLE OF STAMP DUTIES.

Stamps required on Notes, Drafts, or Bills of Exchange, executed singly:—

Under $25,	Free.
For $25,	1 cent.
For $50 and over $25,	2 cents.
For $100 and over $50,	3 cents.
For each additional $100,	3 cents.
For each additional fraction of $100,	3 cents.

On Drafts or Bills of Exchange in Duplicate:—

For $100,	2 cents.
For each additional $100,	2 cents.
For each additional fraction of $100,	2 cents.

On Drafts or Bills of Exchange in more parts than two:—

For every $100,	1 cent.
For each additional $100,	1 cent.
For each additional fraction of $100,	1 cent.

Interest made payable at the maturity of any Bill, etc., shall be counted as part of the principal sum.

Stamps must be cancelled at the time of affixing the same, by writing or stamping thereon the date.

The stamps for Notes, etc., to be affixed by the maker or drawer; and in case of any draft or Bill of Exchange drawn out of the Dominion, by the acceptor or first drawer.

*Provided the Governor in Council may so direct.

H. R. SMITH 22 King Street, St. John, N. B.

Choice Biscuit and and Canned Fruit, at E. A. Tapley's, Indiantown.

E. A. Tapley, Indiantown, Agent for the best Lime in the market.

All Policies in the Sun Mutual non-forfeitable. Life Policies after three years; Endowment and Limited Payment Policies after two years.

Steel Engravings, Chromos, Brackets, and Hat-Racks,

Losses promptly paid in Cash, by Isolated Risk and Farmers' Fire Ins. Co. A. D. G. Vanwart, Gen. Agt., St. John, N. B.

INTERCOLONIAL RAILWAY.

ST. JOHN TO HALIFAX.

General Superintendent—C. J. Brydges, Esquire, Moncton, N. B.
R. Luttrell, Superintendent, Moncton.
L. B. Archibald, Assistant Superintendent, Eastern Division.
J. W. Pittfield, " " Central and West do.
J. E. Price, " " Northern Division.
A. Busby, " " " "
Alexander McNab, Engineer.
Thomas Foot, Accountant.
H. A. Whitney, Mechanical Superintendent.
D. Pottinger, General Storekeeper.
J. J. Wallace, Auditor, General Ticket Agent, Moncton, N. B.
C. D. Thomson, Cashier.
E. T. Trites, Paymaster.
James Coleman, General Passenger Agent.
James McAllister, Asst. Dom. Auditor.

Season tickets are issued. Return Tickets at one and a half first class fare, good to return day after issue, excepting to Halifax, which are good for four days.

STATIONS, DISTANCES, AND RATES OF PASSAGE.

MILES.		FARES.		MILES.		FARES.	
0	St. John	$0 00	$0 00	—	Salt Springs		
3	Cold Brook	0 09	06	166	River Philip	$4 25	$2 84
4	Brookville	12	08	169	Oxford	4 30	2 87
6	Torryburn	18	12	173	Thomson	4 37	2 92
7	Riverside	21	14	180	Greenville	4 45	2 97
9	Rothesay	27	18	186	Wentworth	4 53	2 02
13	Quispamsis	36	24	—	Folly Lake		
17	Nauwigewauk	51	34	198	Londonderry	4 94	3 16
22	Hampton	66	44	203	Debert	4 84	3 23
26	Passekeag	78	52	—	Ishgonish		
27	Bloomfield	81	54	215	Truro	5 04	3 36
33	Norton	99	66	—	Pictou	5 88	3 92
39	Apohaqui	1 17	78	—	Pictou Landing	5 86	3 91
44	Sussex	1 32	88	—	New Glasgow	5 74	3 82
47	Plumweseep	1 41	94	—	Stellarton	5 68	3 79
51	Penobsquis	1 53	1 02	—	Hopewell	5 62	3 75
60	Anagance	1 80	1 20	—	Glengary	5 49	3 66
66	Peticodiac	1 98	1 32	—	West River	5 39	3 60
71	Pollet River	2 13	1 42	—	Riversdale	5 27	3 52
76	Salisbury	2 28	1 52	—	Union		
79	Boundary Creek	2 37	1 58	—	Valley	5 11	3 41
89	Moncton	2 67	1 78	—	Johnston		
91	Humphrey	2 73	1 82	223	Brookfield	5 17	3 45
97	Painsic Junction	2 91	1 94	—	Polly Bog		
102	Dorchester Road	3 00	2 00	232	Stewiacke	5 31	3 54
106	Shediac	3 00	2 00	237	Shubenacadie	5 41	3 61
108	Point Duchene	3 00	2 00	241	Milford		
102	Meadow Brook	3 00	2 00	246	Elmsdale	5 55	3 70
109	Memramcook	3 03	2 02	248	Enfield	5 59	3 73
117	Dorchester	3 27	2 18	—	Oakfield		
128½	Sackville	3 60	2 40	—	Grand Lake		
132	Aulac	3 66	2 44	255	Wellington	5 68	3 79
138	Amherst	3 78	2 52	263	Windsor Junction	5 82	3 88
—	Nappan	3 88	2 50	—	Rocky Lake		
146	Maccan	3 94	2 63	268	Bedford	5 90	3 93
150	Athol	4 02	2 68	—	Four Mile House		
155	Spring Hill	4 11	2 74	276	Halifax	6 00	4 00

E. A. Tapley, Indiantown. Agent for the best Lime in the market.

Finest Grades Teas, at E. A. Tapley's Indiantown.

Books, Stationery, Periodicals, and Literary Papers—

at G. P. Simonson's, 54 King Street, St. John, N. B.

NORTHERN DIVISION.—MONCTON AND RIVIERE DULOUP.

MILES.	STATIONS.	MILES.	STATIONS.	MILES.	STATIONS.
—	Moncton	—	Belledune	—	St. Octave
—	Berry's Mills	—	Jacquet River	—	St. Flavie
—	Canaan	—	New Mills	—	St. Luce
—	Coal Branch	—	Charlo	—	Rimouski
—	Weldford	—	Dalhousie	—	Bic
—	Ferris	—	Campbellton	—	St. Babian
—	Carleton	—	Metapedia	—	St. Simon
—	Barnaby River	—	Mill Stream	—	Trois Pistoles
—	Miramichi	—	Assametquaghan	—	Isle Verte
—	Beaver Brook	—	Causapscal	—	St. Arcene
—	Bartibogue	—	Amqui	—	Cacouna
—	Red Pine	—	Cedar Hill	—	Riviere DuLoup
—	Bathurst	—	Sayabee		
—	Petite Rouche	—	Tartaque		

European and North American Railway

OR EXTENSION WESTWARD.

J. Murray Kaye and E. R. Burpee, Receivers.
H. D. McLeod, Superintendent.

This Railway runs from Carleton, St. John, N. B., to Vanceboro, making daily connections, *all rail*, with Bangor, Portland, Boston, Danville Junction, Montreal, &c.

Connections are made at Fredericton Junction for Fredericton, and at McAdam Junction with New Brunswick and Canada Railway for Saint Andrews, Saint Stephen, Woodstock, Houlton, and Fort Fairfield, via N. B. Railway from Woodstock.

ST. JOHN TO BANGOR.

MILES.	STATIONS.	FARES.	MILES.	STATNS.	FARES.
0	Princess Street Ferry	$0 00	112.5	Eaton	$3 40
0¼	Carleton	08	117.5	Danforth	3 45
—	Fairville	15	126.5	Bancroft	3 75
6¼	South Bay	25	130	Wytopitlock	3 89
—	Sutton	35	136.5	Crossuntic	3 90
11½	Grand Bay	45	139.3	Kingman	4 05
15½	Westfield	60	147.5	Mattawamkeag	4 15
19¼	Nerepis	70	150	Winn	4 25
25½	Welsford	60	155	South Winn	4 46
29¾	Clarendon	1 05	159.1	Lincold Centre	4 60
33	Gaspereaux	1 15	160.7	Lincoln	4 60
35¾	Enniskillen	1 25	165	South Lincoln	4 70
38½	Hoyt	1 35	170	Enfield	4 75
41¾	Blissville	1 45	174.7	Passadumkeag	4 90
46	Fredericton Junction	1 60	178.8	Olamon	5 05
49½	Tracy	1 75	182.5	Greenbush	5 10
61¼	Cork	2 15	187.2	Costigan	5 15
66½	Harvey	2 35	182.1	Milford	5 25
76½	Magaguadavic	2 70	192.9	Oldtown	5 25
85½	McAdam Junction	3 00	194	Great Works	5 25
91	St. Croix	3 20	196.7	Webster	5 30
91.5	Vanceboro	3 20	197.1	Orono	5 30
96.5	Lambert Lake	3 25	197.5	Eight Mile Siding	
98.6	Wilderness	3 30	197.9	Basin Mills	5 30
103.7	Tomah	3 35	200.7	Veazie	5 40
108	Forest		205	Exchange Street	5 40

H. R. Smith, 22 King street, St. John, N. B.

Finest Grades Teas, at E. A. Tapley's Indiantown.

Insure against accidents in the Sun Mutual—a Home Company. A. D. G. Vanwart, Agent, St. John, N. B.

E. A. Tapley, Indiantown. Agent for the best Lime in the market.

Picture Knobs, Picture Nails, and Picture Cord,

Hon. A. Mackenzie, Pres.; G. Greig, Esq., Vice-Pres.; J. Maughan, Jr., Esq., Manager; D. F. Shaw, Inspector.—Isolated R. & F. Fire Ins. Co.

St. John to Bangor,	$5.40
" Portland,	7.25
" Boston,	9.00

DISTANCES.

	MILES.		MILES.
St. John to Woodstock	135	St. John to Bangor	205
" Houlton	132	" Portland	340
" St. Andrews	128	" Boston	448
" at. Stephen	121	" Montreal	582

FREDERICTON TO ST. JOHN.

MILES.		FARES.	MILES.		FARES.
0	Fredericton	$0.000	14	Russagornis	$0.56
1	Salamanca	70	19	Three Tree Creek	70
6	Glazier	24	22	Fredericton Junction	70
10	Wassis	40	64	St. John	2.00

New Brunswick and Canada Railway and Branches.

ST. STEPHEN TO RICHMOND AND WOODSTOCK.

MILES.	STATIONS.	FARES.	MILES.	STATIONS.	FARES.
0	Saint Stephen	$0 00	41	Cranberry	$1 25
5	Maxwell	25	46	Hall's Siding	1 25
8	Moore's Mills	25	51	Deer Lake	1 50
10	Baillie	50	57	Canterbury	1 50
15	Meadows	50	62	Scott's	1 75
19	Watts Junction	75	67	Eel River	1 75
21	Lawrence	75	72	Wickham	2 00
26	Barber Dam	1 00	75	Debec Junction	2 00
30	Toby Guzzle	1 00	78	McKenzie	2 00
35	McAdam Junction	1 25	80	Richmond	2 00
36	Maudsley	1 25	80	Woodstock	2 00

ST. ANDREWS TO RICHMOND AND WOODSTOCK.

MILES.	STATIONS.	FARES.	MILES.	STATIONS.	FARES.
0	St. Andrews	$0 00	45	Maudsley	$1 25
5	Chamcook	25	49	Cranberry	1 25
11	Bartlett's	25	54	Hall's Siding	1 25
13	Waweig	25	59	Deer Lake	1 50
15	Roix Road	50	65	Canterbury	1 50
19	Hewitt's	50	70	Scott's	1 75
20	Rolling Dam	50	75	Eel River	1 75
24	Dumbarton	75	80	Wickham	2 00
27	Watts Junction	75	83	Debec Junction	2 00
29	Lawrence	75	86	McKenzie	2 00
34	Barber Dam	1 00	88	Richmond	2 00
38	Toby Guzzle	1 00	94	Woodstock	2 00
43	McAdam Junction	1 25			

FARES.

From Fredericton to	McAdam	$1 85
" "	St. Stephen	3 00
" "	St. Andrews	3 00
" "	Woodstock	2 85
" "	———	3 75
" "	Richmond	3 75
" "	St. Stephen	2 75
" "	St. Andrews	2 75

Best Brands Flour and Meal, always in stock, at E. A. Tapley's, Indiantown.

E. A. Tapley, Importer, Grocer, and Provision Dealer, Coutt's Block, Indiantown.

All the Standard English and American Publications—

at G. F. Simonson's, 54 King street, St. John, N. B.

Windsor and Annapolis Railway.

Passengers can leave Halifax at 6.45 a. m., reach Annapolis at 1.30 p. m., and St. John, N. B., at 8 p. m.; or, leaving St. John at 8 a. m., reach Annapolis at 12. 30 p. m., and Halifax at 8 p. m.

FARES—From Annapolis to Windsor	$2 75
" " Halifax	3 75
" Windsor to St. John	4 00
" Halifax "	5 00

Staff of the Army.

Lieut. General Sir William O'Grady Haly, C. B., Commanding Her Majesty's Troops in British North America.
Captain R. H. O'Grady Haly, and Capt. R. J. Ward, (90th Foot) A. D. C s.; Col. P. H. Duard (late 62nd), Assistant Military Secretary.
[There are no Troops stationed in New Brunswick.]

New Brunswick Brigade of Garrison Artillery.

HEAD QUARTERS, ST. JOHN, N. B.

Stephen Kent Foster.....Lieut. Colonel Commanding.
George H. Pick, Bt. Lt. Col. Major; Martin H. Peters, Bt. Lt. Col., Major; Jacob D. Underhill, Bt. Major, Adjutant; Stephen K. Foster, jun., Paymaster; Richard Farmer, Bt. Major, Quarter Master; J. W. Daniel, Surgeon.
No. 1 Battery.—John A. Kane, Captain; Chas. W. Druary, 1st Lieut.; Matthew Wallace, 2d Lieut.
No. 2 Battery.—J. Alfred Ring, Capt.; Thos. W. Landers, 1st Lieut.
No. 3 Battery.—Joseph Ewing, Captain; ——, ——, 1st Lieut.
No. 10 Battery.—Andrew J. Armstrong, Captain: William Arthur King, 1st Lieut., Robert S. Inch, 2d Lieut.
Brigade Sergeant Major—Samuel Hughes.
Quarter Master Sergeant—James Napier.

New Brunswick Militia.

MILITARY DISTRICT, No. 8.

DOMINION OF CANADA.

Lt. Col. George J. Mammell, Deputy Adjutant General, Jan. 1, 1869,—Head Quarters, Fredericton, N. B.
Lt. Colonel W. T. Baird, District Paymaster, Jan. 19, 1869. Head Quarters, Woodstock, N. B.
District Storekeeper—Brevet Lt. Col. Wm. Cunard, August 15, 1866.—Head Quarters, St. John, N. B.
Assistant Storekeeper—Captain Thomas McKenzie, January 12, 1870.—Head Quarters, Fredericton.

62d St. John Volunteer Battalion.

Lt. Col.—Arbuthnot Blaine, Commanding; Major—Henry David Likely. Captains—Frank Brindley Hazen, William Farren, James Devlin, Edward Thankful Sturdee, Frederick Hammond Hartt and Wm. Zoboki Earle. Lieutenants—G. K. Wallace, Wm. Clarence Magee, Alban Thomas and Geo. Coster. Ensigns—Wm. Beaufort Mills and Kilgor Shiver *(pro.)* Adjutant—Captain Henry Hugh McLean. Surgeon—Sylvester Z. Earle, M. D. Assistant Surgeon—Thomas J. Otty Earle, M. D. Paymaster—Michael W. Maher, Bt. Major. Quarter Master—Captain John S. Hall.

H. R. Smith, Bookseller, etc., 22 King street, St. John, N. B.

E. A. Tapley, Importer, Grocer, and Provision Dealer, Court's Block, Indiantown.

A surrendered cash value will be paid to Policy-holders by the Sun Mutual after they become non-forfeiting. A. D. G. Vanwart, Agt., St. John, N. B

Best Brands Flour and Meal, always in stock, at E. A. Tapley's, Indiantown.

British and German Mirror Plates and Frames.

New Brunswick Engineer Company.

Captain—Henry F. Perley; 1st Lieutenant—James Hunter; 2d Lieutenant—George Black Hegan.

Table for Fortelling the Weather.

This table. and the accompanying remarks, are the result of many years actual observation; the whole being constructed on a due consideration of the attraction of the Sun and Moon, in their several positions respecting the Earth, and will, by simple inspection, show the observer what kind of weather will most probably follow the entrance of the Moon into any of its quarters, and that so near the truth as to be seldom found to fail.

If the new moon, the first quarter, the full moon, or the last quarter happens.	IN SUMMER.	IN WINTER.
Between midnight and 2 in the morning,	Fair	Hard frost, unless the wind be S. or W.
—— 2 and 4 morning,	Cold, frequent showers	Snow and Stormy.
—— 4 and 6 "	Rain	Rain.
—— 6 and 8 "	Wind and rain	Stormy.
—— 8 and 10 "	Changeable	Cold rain, if wind be W., Snow if E.
——10 and 12 "	Frequent Showers	Cold and high wind.
At 12 noon and 2 p. m.	Very rainy	Snow or rain.
Between 2 and 4 p. m	Changeable	Fair and mild.
—— 4 and 6 p. m.	Fair	Fair.
—— 6 and 8 p. m.	Fair, if wind N. W. Rainy, if S. or S. W	Fair and frosty, if wind N. or N. E. Rain or snow, if S. S. W.
—— 8 and 10 p. m.	do. do. do.	Ditto.
—— 10 and midnight	Fair	Fair and frosty.

Observations.—The nearer the time of the Moon's change to noon or midnight, the more nearly will the result accord with the prediction.

The space for this calculation occupies from ten at night till two next morning.

The moon's change, first quarter, full and last quarter, happening during six of the afternoon hours, *i. e.*, from four to ten, may be followed by fair weather; but this is mostly dependent on the wind, as is noted in the table.

The Time Ball, on Reed's Point Wharf, St. John, N. B.,

Will be hoisted half its elevation each day (Sundays excepted) at fifteen minutes before 1 o'clock. At one minute before 1 o'clock it will be hoisted its full height; and at 1 o'clock, mean time, the Ball will be dropped. A Chronometer keeping correct Greenwich time, should then show 5h. 24m. 15s.. and the difference between this and the time shewn by a Chronometer, is the true error on Greenwich time at the moment. As the above hour of 1 o'clock, when the Ball drops. represents 5h. 24m. 15s. at Greenwich, the error of a Chronometer may be ascertained, no matter where the Ship is lying. Masters of vessels arriving at Saint John, should compare their Chronometers by the Time Ball, as it will enable them to get the sea rate, which frequently varies from harbor rates. Latitude 45d. 16m. 42s. N. Longtitude 4h. 24m. 15s. West.

George Hutchinson, Jr., Director.

Inspector of Gas and Gas Meters.—Archibald Rowan, Inspector.

Inspector of Weights and Measures.—James McFarlane, Deputy Inspector; Robert Wales, Assistant do.

Farmer's Buildings, Contents, and Live Stock, insured against loss by fire and lightning, by I. R. & F. Fire Ins. Co.

E. A. Tapley. E. A. Tapley. E. A. Tapley, Indiantown.

Best Brands Flour and Meal always in stock, at E. A. Tapley's, Indiantown.

Sunday School Libraries and other Requisites—

at G. F. Simonson's, 54 King street, St. John, N. B.

BARNES & CO.,

STEAM

Printers, Publishers, Binders,

—AND—

BLANK BOOK MANUFACTURERS,

78 and 80 Prince William Street,

ST. JOHN, N. B.,

RESPECTFULLY DIRECT ATTENTION TO THEIR

Printing and Bookbinding

ESTABLISHMENT.

Having resumed business at our old stand, with new and improved machinery, are prepared to undertake

BOOK AND JOB PRINTING,

Bookbinding, Paper Ruling,

—AND—

BLANK BOOKS OF EVERY DESCRIPTION.

BOOK WORK, PAMPHLETS, LEGAL FORMS, RAILWAY FORMS, INSURANCE FORMS, BLANK FORMS, BILLS OF LADING, RECEIPTS, HAND BILLS, WAY BILLS, CATALOGUES, &c., &c.

Strict attention given to orders, and work done at moderate prices. Orders from the Country will receive immediate attention.

COUNTING HOUSE STATIONERY OF ALL KINDS.

H. R. Smith, 22 King street, St. John, N. B.

Best Brands Flour and Meal always in stock, at E. A. Tapley's, Indiantown.

As a successful, sound, Home Company, the Sun Mutual solicits and merits public patronage. See page 15.

Wall Pockets, Slipper Pockets, and Coat Racks,

Isolated Risk and Farmers' Fire Insurance Co. Capital $600,000. A. D. Vanwart, General Agent, St. John, N. B.

INDEX.

	PAGE.
Auctioneers,	49
Board of Trade,	55
Board of Health,	94
Board of School Trustees,	50
Board of Works,	76
Baptist Church,	85, 86
Baptist H. Missionary Board,	86
Baptist Education Society,	86
Banks,	89
Barristers and Attorneys,	78
Branch Pilots,	27
Calendar Pages,	35-46
Canada, Dominion of,	74
Commissioners Water Supply,	54
Church Calendar,	21
City of St. John,	49-51
City and County of St. John,	56, 57
County of Albert,	58
" Carleton,	58, 59
" Charlotte,	60
" Gloucester,	62
" Kent,	63
" King's,	64, 65
" Madawaska,	65
" Northumberland,	66
" Queen's,	67
" Restigouche,	68
" Sunbury,	69
" Victoria,	70
" Westmorland,	71
" York,	72, 73
Courts,	76, 77
Court Admiralty,	76
Customs, etc.,	92, 93
Church of England,	82, 83
Catholics, Roman,	85
Church of Scotland,	83
Congregational Church,	87
Christians, or Disciples of Christ,	87
Consuls and Agents,	94
Collectors of Slippage,	49
Dominion Finance Department,	92
Dominion Buildings Board,	92
Diocesan Church Society,	83
Executive Council,	75
Eclipses for 1878,	18, 19
Equation of Time,	18
Excise Duties,	101
Fish Market Dues,	28
Fire Department,	50
Free Baptist Church,	87
Free Baptist Education Society,	87
Fredericton, Corporation of	73
General Public Hospital,	94
Harbor Master's Fees,	28
Holidays, Public,	21
House of Assembly,	75
Hospitals and Asylums,	93, 94
Immigration Department,	92
Inspector Gas and Gas Meters,	106
" Weights and Measures,	106
Inland Revenue,	93
Intercolonial Railway,	102
Knights of Pythias,	97
Light Houses,	22-26
Legislative Council,	75
Lunatic Asylum,	94
Mechanics' Institute,	54
Madras School,	88
Masonic,	95
Militia,	105
Mt. Allison Wesleyan Ed. Ins.,	88
Officers of the Crown,	76
Officers Baptist Convention,	86
Officers Orange Association,	98
Odd Fellows, I. O.,	97
Portland, Town of	57
Presbyterian Church,	83
Provincial Board of Education,	88
Post Office,	90
Post Office, Money Orders,	91
Police Department,	50
Port Wardens,	49
Rates of Pilotage,	26
Rates of Whafage,	27
Rates of Slippage,	29
Rates of Anchorage,	31
Rates of Ferriage,	31
Rates of Cartage,	30-32
Rates at Weighing Machines,	29
Ref. Presbyterian Church,	84
Societies,	51-55
Society, Continental and Church,	51
Sons of Temperance,	100
St. John Building Society,	54
St. Andrew's Society,	51
Staff of the Army,	105
Stamp Duties,	101
Surveyors of Lumber,	59
Temple of Honor,	100
Time Ball,	106
Top Wharfage,	28
Tolls—Market	29
University of New Brunswick,	88
Unitarian Society,	87
United Temperance Association,	99
Wesleyan Methodist Church,	84, 85
Weather Table,	106

ERRATA.—For Michael McMahon, Inspector of Buildings, on page 49, read M. W. Maher, Esq.

See E. A. Tapley's Advertisement. Page 111.

Country Produce taken in exchange, at E. A. Tapley's, Indiantown.

For particulars see advertisement on page 16—

at G. F. Simonson's, 54 King street, St. John, N. B.

ESTABLISHED 1826.

T. RANKINE & SONS,

STEAM BAKERY.

OFFICE:

14 Mill Street, - - - St. John, N. B.

Manufacturers and Wholesale Dealers

—IN ALL KINDS OF—

FANCY BISCUIT

Pilot, Medium, and Navy

BREAD.

Sole Manufacturers of the ORIGINAL

PHILADELPHIA SODA BISCUIT.

Orders from the Country containing remittances promptly attended to.

T. A. RANKINE. A. RANKINE.

Country Produce taken in exchange, at E. A. Tapley's, Indiantown.

The non-participating rates of the Sun Mutual average lower than those of other Companies. A. D. G. Vanwart, Agt

H. R. SMITH, 22 King street, St. John, N. B.

See E. A. Tapley's Advertisement, Page 111.

PAGE.
.. 28
.. 21
.. 75
93, 94
.. 92
..106
..106
.. 93
..102
.. 97
22-26
.. 75
.. 94
.. 54
.. 88
.. 95
..105
.. 88
.. 76
.. 86
.. 98
.. 97
.. 57
.. 83
.. 88
.. 90
.. 91
.. 50
.. 49
.. 26
.. 27
.. 29
.. 31
.. 31
30-32
.. 29
.. 84
51-55
.. 51
..100
.. 54
.. 51
..105
..101
.. 59
..100
..106
.. 28
.. 29
.. 88
.. 87
.. 99
84,85
.106
read

Stereoscopes, Stereoscopic Views, and Photographs,

W. H. HAYWARD,

Wholesale and Retail Dealer and Importer in

China, Glass, & Earthenware,

LAMPS, CHIMNEYS, &c.

ASSORTED CRATES ALWAYS IN STOCK.

OFFICE AND WAREROOMS:

PRINCESS STREET, COR. GERMAIN,

ST. JOHN, N. B.

ROBERT J. LEONARD,

Ship Broker

—AND—

COMMISSION MERCHANT,

VAUGHAN'S BUILDING,

WATER STREET,

ST. JOHN, N. B.

Life Endowment and Accident Insurance Policies issued by the Sun Mutual, of Montreal, A. D. G. Vanwart, Agt.

Choice Codfish, Herring, and Pollock, at E. A. Tapley's Indiantown.

Fancy Note Paper and Envelopes.

at G. F. Simonson's, 54 King street, St. John, N. B.

E. A. TAPLEY,

IMPORTER,

Wholesale and Retail Dealer in

GENERAL GROCERIES,

FLOUR, MEAL,

Pork, Fish,

Sugars, Molasses, Teas,

TOBACCOS, LIME,

SALT, OILS, NAILS,

Oats, Feed, Bran,

COUNTRY PRODUCE, &c.

Court's Block,

PUBLIC LANDING, - - INDIANTOWN,

St. John, N. B.

Orders Promptly Attended to and Delivered Free.

Best Brands American and Canadian Kerosene, at E. A. Tapley's, Indiantown.

A. D. G. Vanwart, General Agent Fire, Life, and Accident Insurance. See Page 15

H. R. Smith, 22 King street, St. John. N. B.

Mouldings, Picture and Window Glass,

For economy of management and security to the assured, the Sun Mutual stands unrivalled. A. D. G. Vanwart, Agt.

J. L. McCOSKERY,

(LATE WITH H. CHUBB & CO.)

STATIONERY,

Blank Books, &c.,

No. 7

NORTH SIDE KING SQUARE,

(Rear Entrance, Harrison Avenue),

ST. JOHN, N. B.

A FULL LINE OF

LAW AND COMMERCIAL STATIONERY

CONSTANTLY ON HAND.

ORDERS FOR

JOB PRINTING, BOOKBINDING, ETC.,

WILL BE PROMPTLY ATTENDED TO.

Bookbinding in all styles to order—

Country Produce taken in exchange. at E. A. Tapley's, Indiantown.

Best Brands Flour and Meal always in stock, at E. A. Tapley's, Indiantown.

at G. F. Simonson's, 54 King street, St. John, N. B.

CHALONER'S
ANILINE DYES

In Colored Packets.

ROSEINE, PONCEAU (rosy crimson), NICHOLSON'S SCARLET, MAGDALA PINK, REGINA PURPLE (red shade), ATLAS PURPLE (blue shade), FINE VIOLET, MAUVE, PHOSPHINE YELLOW (deep), ANILINE YELLOW (light), NICHOLSON'S BLUE, SOLUBLE BLUE (requires Alum), ATLAS, GREEN, BISMARCK BROWN, IMPERIAL MAROON (shade of crimson).

THESE ALL DISSOLVE IN WATER.

THEY WILL DYE WOOL, SILK, COTTON, BRISTLES, GRASS, MOSS, PAPER, GLUE, WOOD, IVORY, &c.

Ink may be instantly made by dissolving Ponceau, Purple, Violet, or Soluble Blue, in rain water.

☞ CHALONER'S ANILINE DYES are warranted up to the standard in every respect. Prices very low. Messrs. T. B. Barker & Sons, and Dearborn & Co., are our largest buyers, Can be obtained through other Merchants and Druggists.

—ORIGINATED BY—

J. CHALONER,

Wholesale Druggist and Dispensing Chemist,

49 King Street, corner Germain,

ST. JOHN, N. B.

Best Brands Flour and Meal always in stock, at E. A. Tapley's, Indiantown.

$101,000 deposited with Dominion Govt. for protection of Policy-holders by Isolated Risk & Farmers' Fire Ins. Co.

H. R. Smith, 22 King street, St. John, N. B.

Cardboard, Paper, Pebbled and English Mats,

INTERNATIONAL STEAMSHIP COMP'Y.

T. C. HERSEY, President and Manager.
H. J. LIBBY, Treasurer.
Capt. J. B. COYLE, Chief Engineer,
Portland, Me.

LINE OF STEAMERS BETWEEN

ST. JOHN, EASTPORT, PORTLAND,

—AND—

BOSTON,

With connections to all parts of the

United States and Canada.

Insure against accidents in the Sun Mutual—a Home Company. A. D. G. Vanwart, Agent, St. John, N. B.

E. A. Tapley, Indiantown. Agent for the best Line in the market.

All the Standard English and American Publications—

See E. A. Tapley's Advertisement. Page 111.

at G. F. Simonson's, 54 King Street, St. John, N. B.

INTERNATIONAL
STEAMSHIP COMPANY.

The favorite and superior sea-going Steamers of this Line,

NEW YORK,	1,000 tons,	Capt. E. B. Winchester,
CITY OF PORTLAND,	"	Capt. S. H. Pike,
NEW BRUSNWICK,	"	Capt. N. C. Long,

Leave REED'S POINT WHARF, ST. JOHN, at 8 a. m., and EASTPORT, at 1 p. m., same day, for PORTLAND and BOSTON, as follows:—

In **January, February,** and **March,** one of these steamers will leave ST. JOHN for EASTPORT and PORTLAND, every THURSDAY morning, at 8 o'clock, connecting at PORTLAND with the Trains for BOSTON, and all parts of CANADA and the WEST; in **April, May,** and **June,** will leave every MONDAY and THURSDAY; in **July, August,** and **September,** every MONDAY, WEDNESDAY, and FRIDAY; in **October** and **November,** every MONDAY and THURSDAY; and in **December,** every THURSDAY, going through to BOSTON.

Usual running time between St. John and Eastport, 4 to 4½ hours; Eastport to Portland, 15 to 17 hours; Portland to Boston, 8 to 9 hours.

CONNECTIONS.—At St. John with **Intercolonial Railway** to Shediac and Steamer to Prince Edward Island, with Steamer *Scud* to Digby and Annapolis, thence by Railway to Windsor and Halifax, N. S. At Eastport, Steam Ferry to Lubec; Stages to Pembroke, Dennysville, and Machias, and Steamers *Queen* and *Belle Brown* in regular connection to Robbinstown and Calais, Me., and St. Andrews and St. Stephen, N. B.; and from the latter place the New Brunswick and Canada Railway runs northward to Woodstock and Holton Station, making this the BEST ROUTE FOR TRAVELLERS TO AROOSTOOK COUNTY, Me.

LOCAL AGENTS:

GEORGE HAYES, EASTPORT. A. R. STUBBS, PORTLAND,
THOMAS JOHNSON, CALAIS. W. H. KILBY, BOSTON.

H. W. CHISHOLM,
ST. JOHN, N. B.

H. R. Smith, 22 King street, St. John, N. B.

The Isolated Risk and Farmers' Fire Ins. Co. offer to effect insurance at lowestrates consistent with safety.

See E. A. Tapley's Advertisement. Page 111.

E. A. Tapley, Indiantown. Agent for the best Lime in the market.

Walnut and Gold Gilt Mirror Frames,

G. F. THOMPSON & SONS,

STEAM POWER

PAINT AND COLOR WORKS,

Importers and Manufacturers of

WHITE LEAD, ZINC PAINT,

AND COLORS OF ALL SHADES.

Oils, Spirits Turpentine, Varnishes, Putty, Whiting, Brushes, &c.,

For sale lower than they can be imported, and on as favorable terms as any house in the Dominion.

FACTORY—137 to 143, Office and Sample Warerooms, 141 Princess Street,

ST. JOHN, N. B.

G. F. THOMPSON & SONS.

ALL KINDS —OF— DRY COLORS!

We are now putting up MIXED PAINTS of DIFFERENT COLORS in Sealed Tins from 1 lb. upwards. These Colors are thoroughly mixed by Machinery, under the superintendence of a practical painter of over twenty years experience, and we guarantee them of the best quality, to dry quick, and give perfect satisfaction.

PURE COACH COLORS Ground in JAPAN!

☞ Parties doing their own Painting, or requiring Paint all ready for use, will find it very much to their advantage to give us a call, where they will receive all necessary information.

From our superior advantages, being manufacturers, we are enabled to supply our customers at a much less cost than importers.

G. F. Thompson & Sons,
141 Princess Street.

☞ Every requisite necessary for the Trade always on hand. ☜

Fancy Note Paper and Envelopes—

A surrendered cash value will be paid to Policy-holders by the Sun Mutual after they become non-forfeiting. A. D. G. Vanwart, Agt., St. John, N. B

E. A. Tapley, Importer, Grocer, and Provision Dealer, Court's Block, Indiantown.

E. A. Tapley, Importer, Grocer, and Provision Dealer, Court's Block, Indiantown.

at G. F. Simonson's, 54 King street, St. John, N. B.

WILLIAM BLACK,

SHIP CHANDLER

—AND—

GROCER,

DEALER IN

HEMP & MANILLA CORDAGE,

Pitch, Tar, Paints, Oils, &c.

Tea, Sugar, Coffees, Spices, Fruit, &c.

SHIP STORES IN BOND OR DUTY PAID.

Magee Block, Water Street,

ST. JOHN, N. B.

MURDOCH'S

LAMP AND OIL DEPOT,

181 UNION STREET,

ST. JOHN, N. B.

Bracket, Hall, Stand, Hand & Safety Lamps.

Burners, Chimneys, Wicks,

PAPER SHADES, OIL CANS, LANTERNS, OIL STOVES,

—AND ALL KINDS OF—

KEROSENE OIL, GLASSWARE, &c.

E. A. Tapley, Importer, Grocer, and Provision Dealer, Court's Block, Indiantown.

Isolated Risk and Farmers' Fire Insurance Co. Capital $600,000. A. D. Vanwart, General Agent, St. John, N. B.

H. R. Smith, 22 King street, St. John, N. B.

Boquet Tables, Slipper Pockets and Brackets,

ROYAL
INSURANCE COMPANY.

Fire and Life.

ASSETS OVER $16,000,000.

Deposited with the Government at Ottawa,

$200,000.

FIRE LOSSES PROMPTLY SETTLED WITHOUT REFERENCE TO HEAD OFFICE.

J. J. & J. SIDNEY KAYE,

AGENTS for NEW BRUNSWICK,

ST. JOHN, N. B.

For economy of management and security to the assured, the Sun Mutual stands unrivalled. A. D. G. Vanwart, Agt.

Best Brands Flour and Meal, always in stock, at E. A. Tapley's, Indiantown.

New Brunswick Series of School Books—

at G. F. Simonson's, 54 King street, St. John, N. B.

MASTERS & PATTERSON,

Commission Merchants

19 South Market-Wharf, St. John, N. B.

DEALERS IN

SHIP STORES, GROCERIES, FRUIT,

Dry and Pickled Fish, Salt,

KEROSENE & COD OILS, ETC.

Hooks, Nets, Lines.

Special attention paid to the sale of Country Produce, etc.

J. E. MASTERS. JAS. PATTERSON.

Refer by permission to

His Honor S. L. Tilley, C. B., Lieut.-Gov. of N. B.; R. D. DeWolf & Co., New York; J. R. Calhoun. Esq., Summerside, P. E. I.; N. P. Kemp, Esq., Boston; R. N. Beckwith, Esq., Halifax, N. S.; Jardine & Co., St. John.

WARING BROS.,

IRON & BRASS FOUNDERS.

MANUFACTURERS OF

STEAM ENGINES,

BOILERS AND SHIPS' TANKS.

—ALSO—

Ross Patent Lath & Paling Machine,

Will cut 50 thousand laths per day.

INDIANTOWN, - - St. John, N. B.

N. B.—NICKEL PLATING TO ORDER.

Choice Biscuit and and Canned Fruit, at E. A. Tapley's, Indiantown.

Losses promptly paid in Cash, by Isolated Risk and Farmers' Fire Ins. Co. A. D G. Vanwart, Gen. Agt., St. John, N. B.

H. R. Smith, 22 King street, St. John, N. B.

Mirrors, Picture and Motto Frames,

Eagle Iron & Brass Foundry,

STEAM ENGINE & MACHINE SHOP,

ALBION AND ST. DAVID STREETS,

ST. JOHN, N. B.

The Subscriber, having all the recently improved facilities, is prepared to manufacture every description of

STEAM ENGINES & BOILERS,

For Marine or Land Purposes, of any size.

SCREW PROPELLERS.

Patent "Variable Expansive Cut-off,"

Saving 30 Per Cent. of Fuel.

He would direct special attention to the above, and would refer parties requiring them, for information respecting their power and usefulness, to the proprietors of "Scovil's Rolling Mills."

IRON & BRASS CASTINGS

Made to order, and Patterns furnished.

Always on hand—Ship Work, Pumps, Cook Stoves, Cambooses, Grates, Furnace Mouths, &c.

Work for Saw or Grist Mills.

Carleton Air-tight Cooking Stove.

PATENTEE AND SOLE MANUFACTURER OF

HULBERT'S PATENT PLOUGH,

Pronounced by judges to be the best Plough in the market.

Blacksmith Work, Jack Screws, and Ships' Cramps, executed promptly and on liberal terms.

☞Plans and arrangements for all work executed in this Establishment will be made without charge.

JOHN SMITH,
Practical Engineer and Millwright.

Office Stationery and Blank Books of all descriptions—

The non-participating rates of the Sun Mutual average lower than those of other Companies. A. D. G. Vanwart, Agt.

Choice Codfish, Herring, and Pollock, at E. A. Tapley's Indiantown.

Finest Grades Teas, at E. A. Tapley's Indiantown.

at G. F. Simonson's, 54 King street. St. John, N. B.

TO ADVERTISERS AND NEWSPAPER READERS.

The Daily Telegraph

—AND—

Weekly Telegraph,

PUBLISHED AT ST. JOHN, N. B.,

Are by far THE MOST WIDELY CIRCULATED PAPERS IN THE MARITIME PROVINCES.

ADVERTISEMENTS, more especially all new and transient ones, are usually inserted in the several editions of the **Evening Telegraph**, and without any extra charge.

The Daily Telegraph is mailed or delivered by carriers at **50 cents** a month, or **$6.00 a year**, in advance.

The Weekly Telegraph is published at **$1.00 a year.**

For advertising rates and other particulars apply to

WILLIAM ELDER, Editor and Proprietor.

JOB PRINTING DEPARTMENT.

Having the most improved machinery and the latest styles of type, we are prepared to execute all orders for

Plain & Ornamental Printing

in first-class style and at reasonable prices.

Book Work, Pamphlets, Legal Forms, Railway Forms, Cards, Bill Heads, Statements, Circulars, Receipts, Checks, Posters, Programmes, Memoranda, &c.

EVERY DESCRIPTION OF

JOB PRINTING

EXECUTED WITH NEATNESS AND DESPATCH.

Orders from the country will receive our immediate attention.

WILLIAM ELDER, Proprietor.

H. R. Smith, 22 King street, St. John. N. B.

Finest Grades Teas, at E. A. Tapley's Indiantown.

Choice Codfish, Herring, and Pollock, at E. A. Tapley's Indiantown.

A. D. G. Vanwart, General Agent Fire, Life, and Accident Insurance. See Page 15

Chromos, Mottoes, Perforated Mottoes and Book Marks,

SAFE AND SURE.

Graham's Pain Eradicator

Has stood the test of several years, having been placed before the public in 1869, and its extraordinary curative powers had been long tested previously. It is everywhere acknowledged to be the best and most successful remedy for

Rheumatism, Neuralgia, Asthma,

AND OTHER CHRONIC COMPLAINTS,

Which it cures effectually, and it is equally efficacious for the cure of

Cuts, Burns, Scalds, Bruises, Sprains,

And most forms of Aches and Pains.

DIPTHERIA, QUINSY,

And other forms of **Sore Throat** are readily cured by it.

As it does not smart or cause any unpleasant sensation children use it readily. It is also the safest and best remedy for **Croup**, and it is excellent for **Coughs** and **Colds**. A few drops will cure **Ear Ache** and the buzzing sound or noise in the head that renders people partially deaf.

NEURALGIA AND HEADACHE

ARE READILY CURED BY IT.

For Lame Back, Lumbago, Sciatica, & Pains in the Side and Breast, it has no equal.

RHEUMATISM,

no matter how long standing, may be cured by following the directions accompanying each bottle. Hundreds have been cured by it, many of whom have been afflicted for from twenty to thirty years, and in many cases the cures have been effected by the use of one or two bottles.

☞ It is the cheapest as well as the best; five drops will cover a surface as large as the hand, and it does not waste by evaporation as do those composed of Alcohol, Ether, Ammonia, &c.

The ***Pain Eradicator*** does not contain any Opium, Ether, Chloroform, or other dangerous narcotic or mineral substance to destroy the sensibility of the nerves, and only render the sufferer insensible to pain, neither does it contain any Cayenne Pepper, Potash, or Ammonia, to burn or blister; but it is a purely ***Vegetable, Soothing, Healing, Balsamic Magnetic Oil,*** that acts on chemical and electrical principles; it quickly permeates the tissues, acts directly on the absorbents, equalizes the circulation, reduces inflammation, grandular, and other swellings, and gives freedom from pain by allaying nervous irritation, removing the disease, and restoring a healthy action to the system.

Prepared by T. GRAHAM & SON,

Removed from St. John, N. B., to

PRESCOTT, ONT., AND OGDENSBURG, N. Y.

☞ Sold by all respectable Druggists and Dealers in Medicine. ☜

PRICE TWENTY-FIVE CENTS.

For particulars see advertisement on page 16—

As a successful, sound, Home Company, the Sun Mutual solicits and merits public patronage. See page 15.

Finest Grades Teas at E. A. Tapley's, Indiantown.

Country Produce taken in exchange, at E. A. Tapley's, Indiantown.

at G F Simonson's, 54 King street, St John, N B

GRAHAM'S PAIN ERADICATOR.

NO HUMBUG!

For several years we have used ***Graham's Pain Eradicator***, and think that it is only fair to the public, in view of the fact that many worthless compounds are thrown on the market, to publish this our unsolicited testimony of the virtues of this medicine. We have used it in a large number of the cases for which it is recommended, and been pleased with its almost magical effect.—*Maritime Sentinel*, Amherst, N. S.

Mr. George Birks, Druggist, Prescott, Ont., says:—"I have kept ***Graham's Pain Eradicator*** for sale since it was first introduced here, and find it gives the best satisfaction, and has made remarkable cures of ***Rheumatism, Neuralgia,*** and ***Asthma,*** as well as other forms of Pain. Many that have been cured by it are buying it and sending it to their friends in various parts of Canada and the United States; and my confidence in it is such that I have long offered to refund the price in any case where, after a fair trial, it fails to give satisfaction, and have not found any dissatisfied with it."

RHEUMATISM can be effectually cured by ***Graham's Pain Eradicator.*** There are hundreds of living witnesses to testify the same. Many of those cured by it had suffered more than twenty years, and had tried every available means, without success, until they used this medicine.

Captain Thomas H. Gilliatt, Church Street, Cornwallis, N. S., had suffered with Rheumatism for twenty-five years, and spent hundreds of dollars, and tried many of the best Physicians in Europe and America, without anything more than temporary relief, until he used ***Graham's Pain Eradicator,*** eight years ago, and still remains well.

Captain Gilliatt, in twelve years after, had still remained well.

Captain George Woods, Hopewell, Riverside, N. B., says:—"I suffered with a Rheumatic pain in my back for twenty years till I used ***Graham's Pain Eradicator,*** three applications of which cured me. I have kept it in my house for the past ten years, and find it the best article I have known for removing pains."

Graham's Pain Eradicator supplies a want long felt by all, whether on sea or land, it is so efficacious in so many of the diseases flesh is heir to. For Rheumatism we know of nothing better. We have used it in our own family for this disease, and recommended it to others, and it cured in every case. One lady was so bad she couldn't put her clothes on, and after a few applications of the Pain Eradicator she was completely cured. It is equally efficacious in Neuralgia and other acute pains.—Calais, (Me.) *Adverliser*, John Jackson, Esq., Editor.

NEURALGIA.

From Mr. C. F. E. Shiels, Druggist, Portland, N. B.—"I have used ***Graham's Pain Eradicator*** in a severe attack of Neuralgia, and believe it invaluable in cases of that kind. Since using it myself I have recommended it to some of my friends, and in every case it gave the greatest satisfaction. I have known it to cure when Chloral Hydrate and Morphine failed to ease the pain."

H. R. SMITH 22 King Street, St. John, N. B.

Country Produce taken in exchange, at E. A. Tapley's, Indiantown.

Finest Grades Teas at E. A. Tapley's, Indiantown.

Hon. A. Mackenzie, Pres.; G. Greig, Esq., Vice-Pres.; J. Maughan, Jr., Esq., Manager; D. F. Shaw, Inspector.—Isolated R. & F. Fire Ins. Co.

Mirrors, Mouldings, and Picture Frames, at G F Simonson's, 54 King Street.

Life Endowment and Accident Insurance Policies issued by the Sun Mutual, of Montreal, A. D. G. Vanwart, Agt.

C. E. BURNHAM & CO.,

WHOLESALE AND RETAIL

FURNITURE DEALERS

—AND—

MANUFACTURERS.

Warerooms, 13 BELL TOWER AVENUE.

BEDROOM FURNITURE, PARLOR SUITS,

Ship Furniture, Office Furniture.

Patent Wire Net Mattre es,

THE BEST MATTRESS IN THE MARKET.

Hemenway's Patent Adjustable School Desk and Seat,

SETTEES FOR PUBLIC HALLS,

TOWEL RACKS, for Needle Work,

Child's Folding Chair and Table Combined.

Hall Chairs and Step Ladder combined, Invalid Bedsteads, Bed Lounges, Easy Chairs, Hat Trees, Chairs, Wash Stands, Cabinet Desks, Spring Beds, Wardrobes, Lounge Chairs and Hat Racks, Night Commodes, Slipper Stools, Toilet Tables, Folding Chairs, Mattresses, Looking-glasses and Mirrors, Sofas and Centre Tables, Fancy Camp Chairs, &c.

C. E. BURNHAM & CO.,

ST. JOHN, N. B.

Prices Low to suit the times.

Best Brands American and Canadian Kerosene, at E. A. Tapley's, Indiantown.

H. R. Smith, Bookseller, etc., 22 King street, St. John, N. B.

Street.

[1878.

,

RS

IUE.

ITS,

s,

Seat,

ork,

s, Bed
ls,

Sofas

D.,

N. B.

Best Brands American and Canadian Kerosene, at E. A. Tapley's, Indiantown.